



THE PIEDMONT TRIAD'S
PREMIER BUILDER



Juliet XL

Enjoy the private formal dining room, kitchen opens to breakfast nook and 2-story family room with fireplace. Master suite on the main level with tray ceiling, master bath with double vanity, jetted tub and separate tile shower.

Bedrooms 2, 3, and 4, loft overlooking family room and full bath are all on the second level.

- Bedrooms: 4
- Full Baths: 3
- Half Baths: 1
- Square Footage: 2,981
- Stories: 2

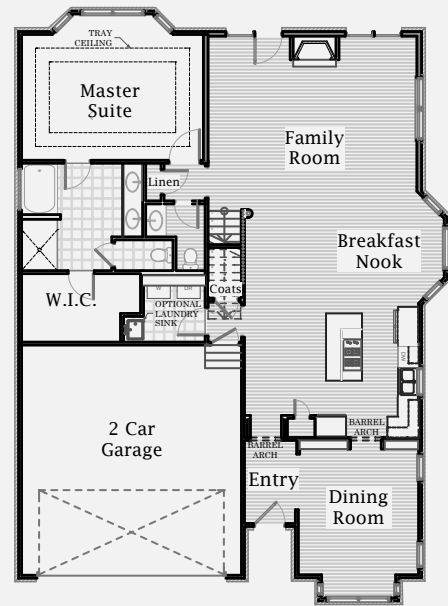

1st Floor

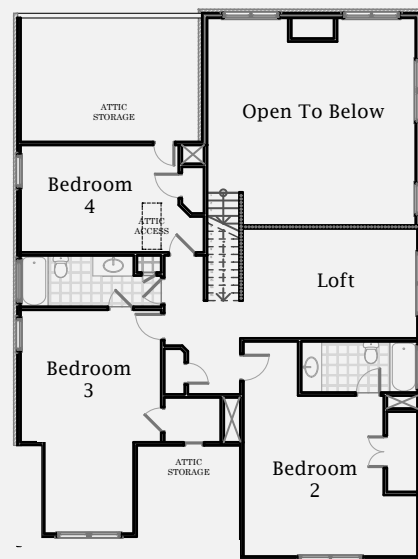

2nd Floor

Housing Opportunity. Prices floor plans & standard features are subject to change without notice. The elevations, floor plans & square footages shown are for illustrative purposes only. Structural or other modifications which are in accordance with applicable building codes may be made as deemed necessary or appropriate given the elevation to other characteristics of the lot on which the home is constructed. The dimensions and total square footage shown are approximations only. Actual dimensions and total square footage of the home constructed may vary.

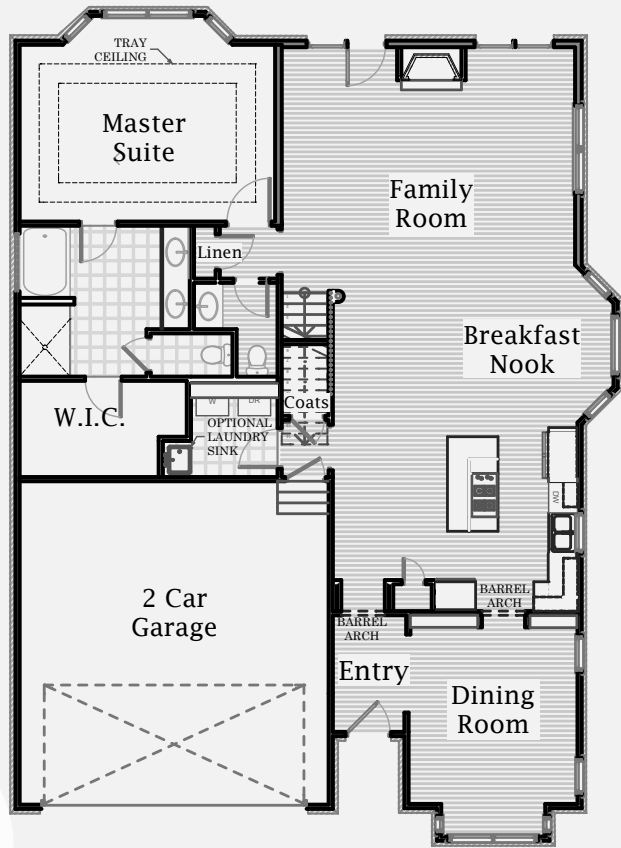

1st Floor

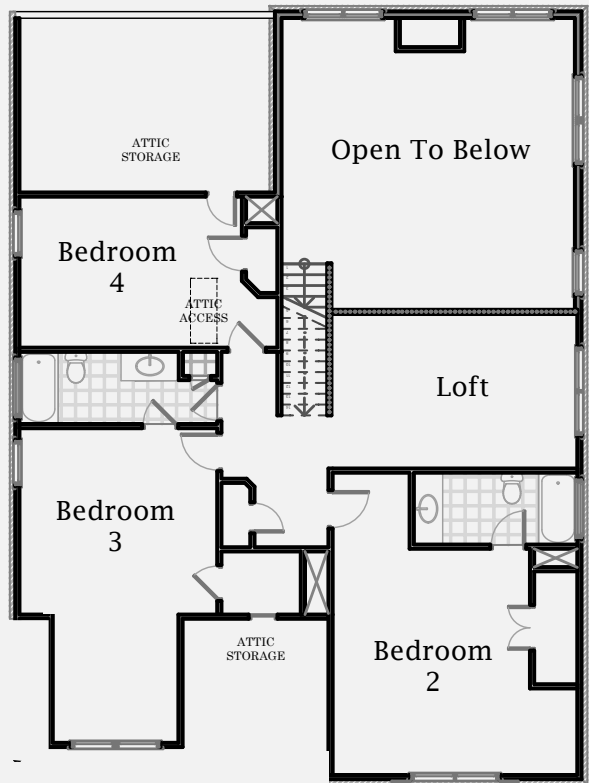

2nd Floor

Juliet XL