

Southport



Plan/Elevation Codes

Revised 04.25.08
(For all new start plans)

If possible, less expensive elevations are to be the lowest alpha character and/or lowest numeric character.

SISS Plans Order: Plan name (Text), House roof orientation (Alpha), Porch type (Numeric), Facade letter (Alpha)

Roof Gable Orientation

- A. Side to side main body roof gable on front of house
- B. Front to back main body roof gable on side of house

Porch Foundation Type

- 0- No Porch
- 1- Overhang porch
- 2- Overhang and small porch with columns
- 3- Full front porch
- 4- Wrap around front porch
- 5- Full porch with water table over garage
- 6- Recessed porch

Facade

Reference plan for letter of facade

Examples:

Irvine A 2 A
Gable Porch Facade
Charlotte B 2 B
Gable Porch Facade

CRAWLSPACE VENTILATION

CRAWLSPACE SQ.FT.		815.58
	+	150
SQ. FT. REQUIRED	=	5.4372
	0	144
SQ. IN. REQUIRED	=	782.9568
SIZE OF FOUNDATION VENT	+	64
AMOUNT OF FNDN VENTS NEEDED	=	12.2337

ATTIC VENTILATION

HEATED SQ. FT.		2503.5
UNHEATED SQ. FT.	+	407.26
TOTAL		2910.76
	+	300
SQUARE FEET REQUIRED	=	9.7

PROVIDED ATTIC VENTILATION

VENT TYPE	QUANTITY	FVA PER UNIT	TOTAL FVA sq. ft.
SOFFIT	91.9	0.0625	5.74375
RIDGE	53	0.085	4.505
2'-0" ROUND VENT	1	1.67	1.67
TOTAL VENT AREA PROVIDED:			11.91875

SQUARE FOOTAGE TABLE

SPECIFIED AREA	HABITABLE AREA			OTHER AREAS	
	SF INSIDE OF STUDS	SF OUTSIDE OF STUDS	APPRAISABLE SF*	SPECIFIED AREA	SQUARE FOOTAGE
FIRST FLOOR	776	805	805	GARAGE	396
SECOND FLOOR	1,140	1,182	1,224	PORCH	36
OPT. THIRD FLOOR	433	465	465		
TOTAL SF	1,916	1,987	2,029	TOTAL SF	432

* APPRAISABLE SF INCLUDES BRICK VENEER IF APPLICABLE

Sheet Index	
ID	Name
C-01	Cover Sheet
B-01	Foundation
B-01.1	Foundation Crawl
B-02	Flatwork
B-02.1	Crawl Flatwork
B-03	First Floor Plan
B-04	Second Floor
S-01	Structural
B-05	A Roof Elevations
B-05.1	A Roof Elevations
B-06	A Roof Secondary Elevat...
B-06.1	A Roof Secondary Elevat...
B-07	B Roof Elevations
B-07.1	B Roof Elevations
B-08	B Roof Secondary Elevat...
B-08.1	B Roof Secondary Elevat...
E-01	Electrical Plan
H-01	Shelving and Bath Acces...
I-01	Information

Southport

Drawn By:

Tonya K./ Humberto L.

Date Plotted:

5/1/20

Original Date:

3-13-2007

File Path:

/Volumes/Company/DESIGN/ArchiCAD Plans/
ArchiCAD22/Southport.pln

**DO NOT SCALE
DRAWINGS**

All drawings are property of Keystone Group, Inc. and are subject to change. All changes will be noted on plan and may not be to scale. Please verify with CAD Technician all questions regarding the drawings located within this document.

Professional Engineer:

Revision Date	Revision

Sheet Name:

Cover

Sheet Number:

C-01

FOUNDATION WALL LEGEND	
	LOAD BEARING FIN. WALL WITH BRICK EXTERIOR
	NON-LOAD BEARING FIN. WALL WITH BRICK EXTERIOR
	GRADE BEAM OUTLINE FOR LOCATION
	FIRST FLOOR WALL LOCATION



Southport

Drawn By:
Tonya K./ Humberto L.
Date Plotted:
5/1/20

Original Date:
3-13-2007

File Path:
/Volumes/Company/DESIGN/ArchiCAD Plans/
ArchiCAD22/Southport.pln

DO NOT SCALE DRAWINGS

All drawings are property of Keystone Group, Inc. and are subject to change. All changes will be noted on plan and may not be to scale. Please verify with CAD Technician all questions regarding the drawings located within this document.

Professional Engineer:

Revision Date	Revision

Sheet Name:

Foundation
Sheet Number:

B-01

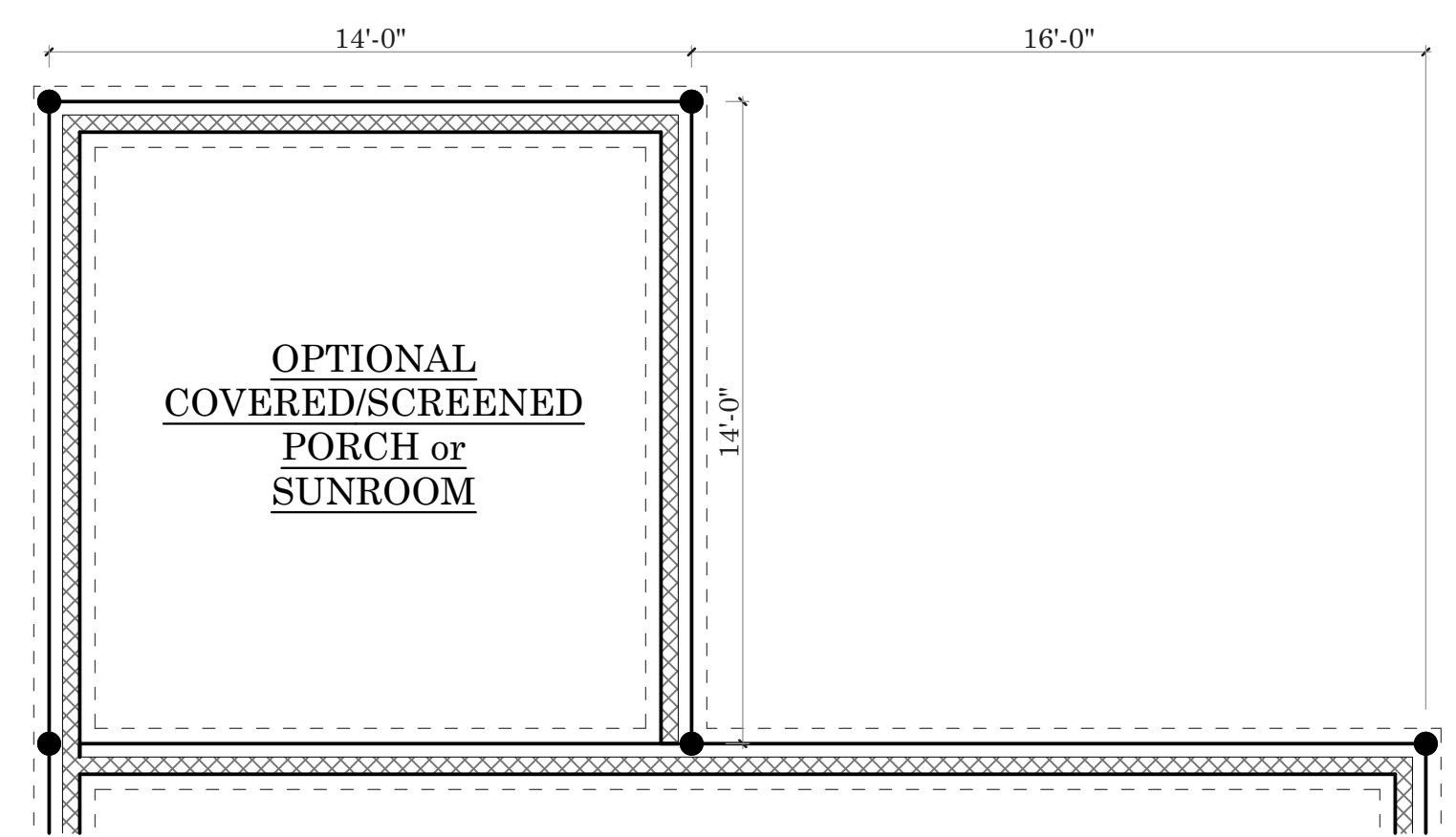

7 Optional Covered/Screened Porch or Sunroom
SCALE: 1/4" = 1'-0"

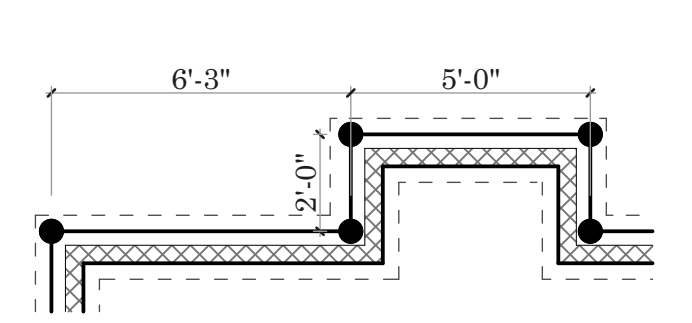

5 Optional Fireplace Bump-Out
SCALE: 1/4" = 1'-0"

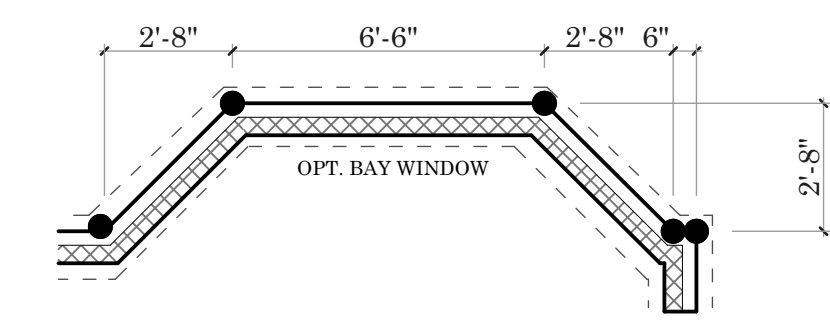

6 Optional Bay Window
SCALE: 1/4" = 1'-0"

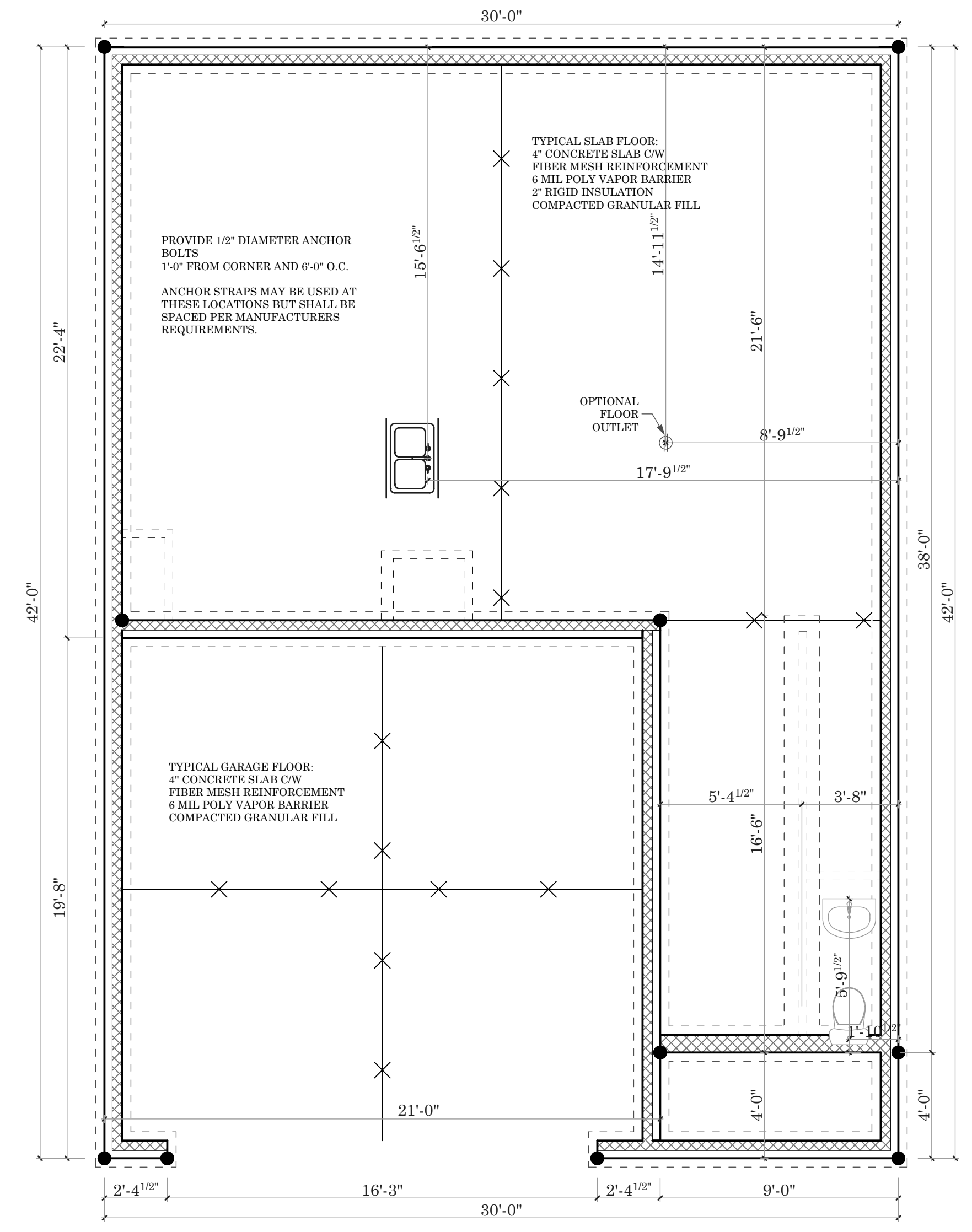

1 Foundation - Slab
SCALE: 1/4" = 1'-0"

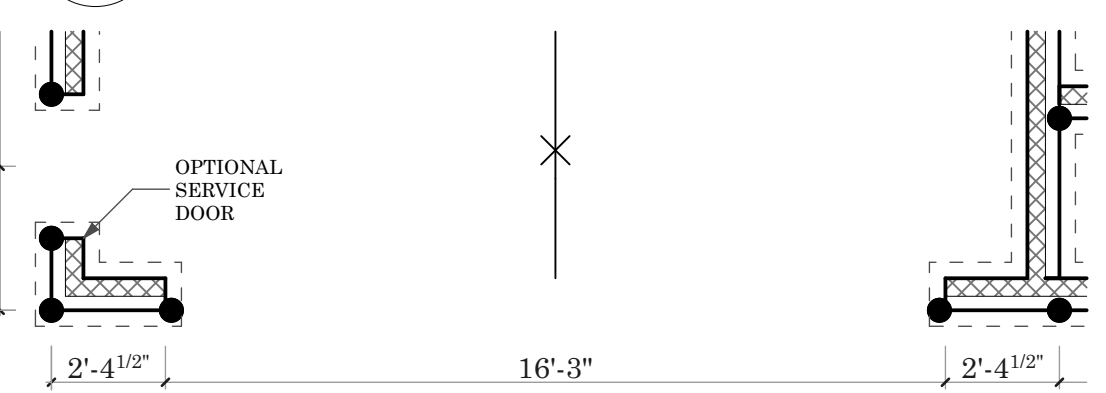

2 Optional Service Door
SCALE: 1/4" = 1'-0"

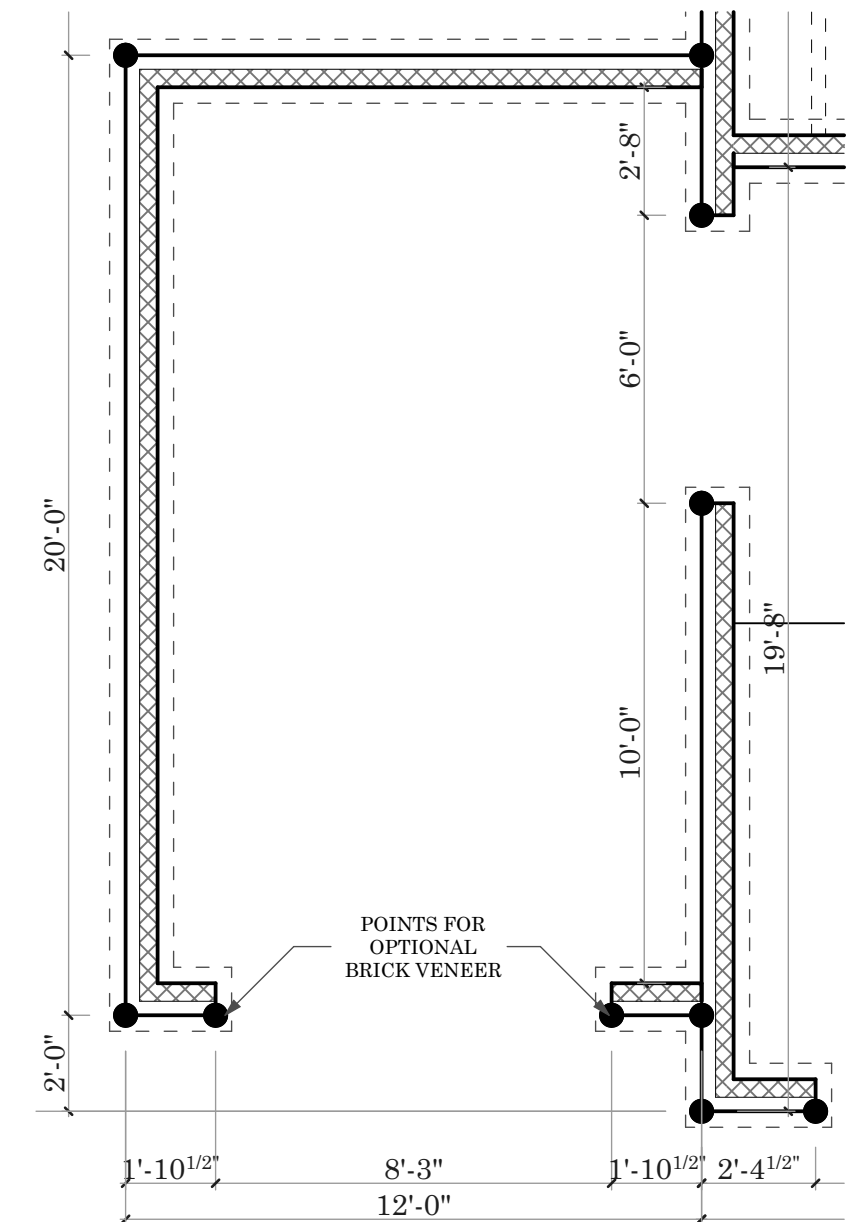

4 Optional 1 Car Garage
SCALE: 1/4" = 1'-0"

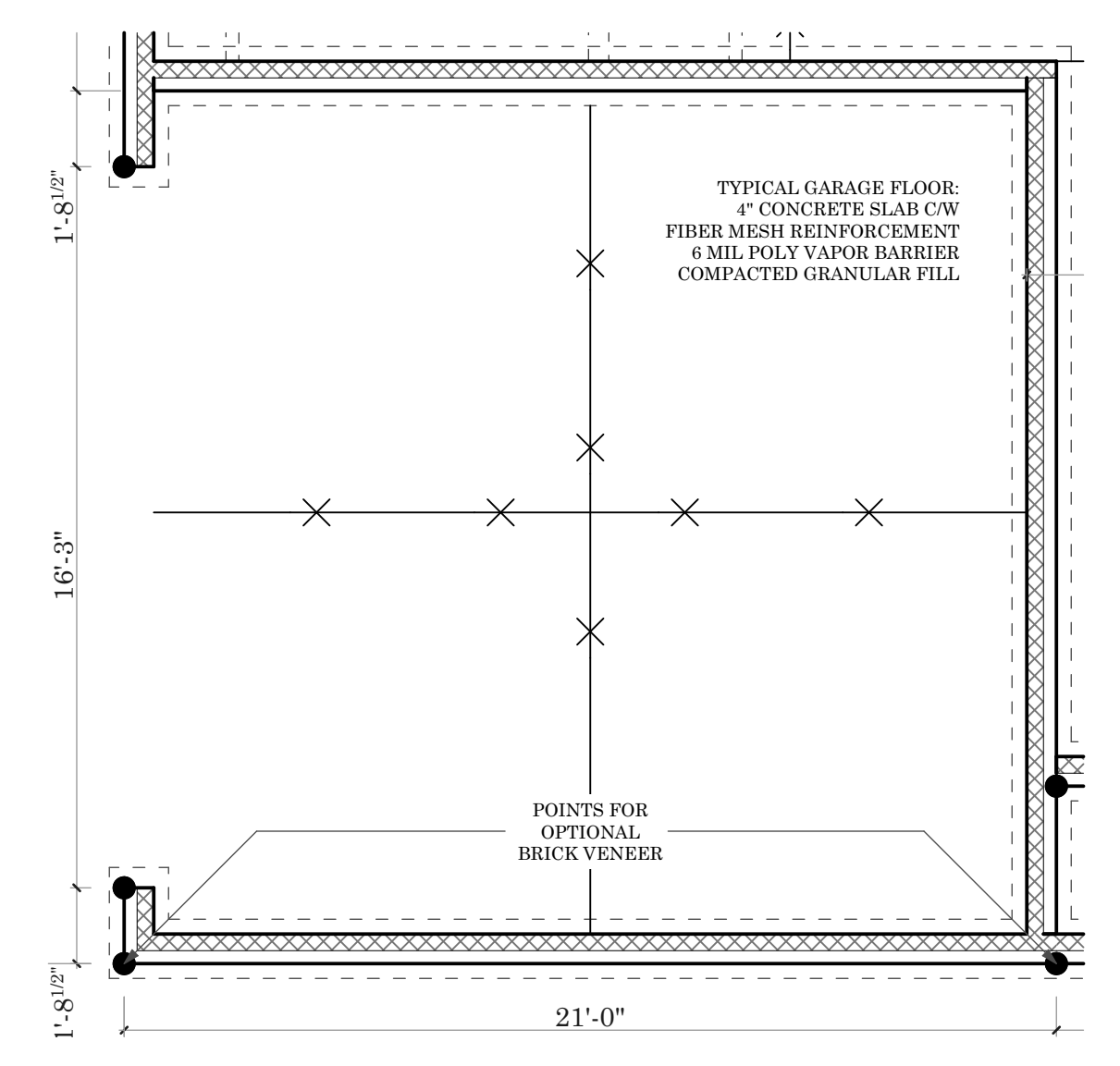

3 Optional Side Entry Garage
SCALE: 1/4" = 1'-0"



3708 Alliance Drive
Greensboro, NC 27407
Phone: 336-566-0111

WALL LEGEND

	LOAD BEARING WALL
	NON-LOAD BEARING WALL
	OPTIONAL WALLS
	BRICK ON OUTSIDE OF FRAMED WALL

FLOORING LEGEND

	VINYL FLOORING
	CERAMIC TILE FLOORING
	HARDWOOD FLOORING

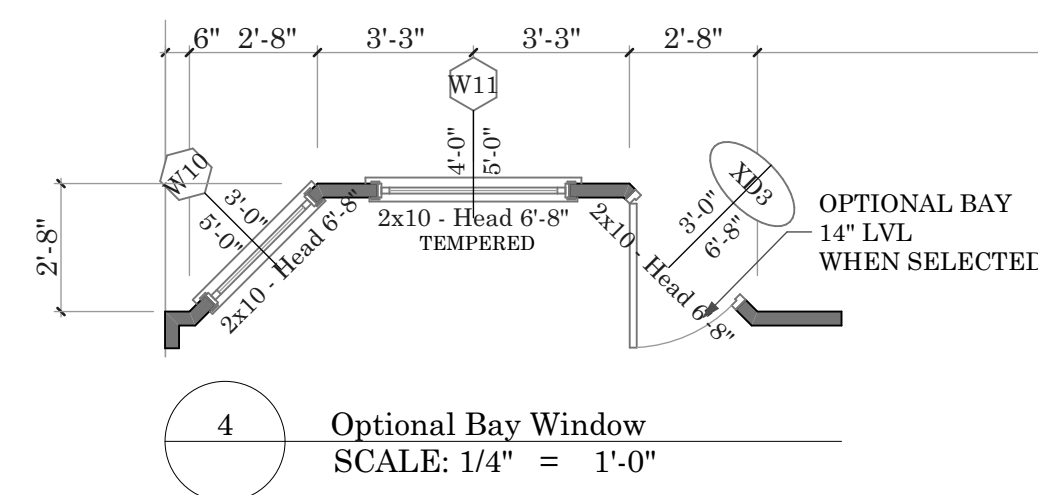
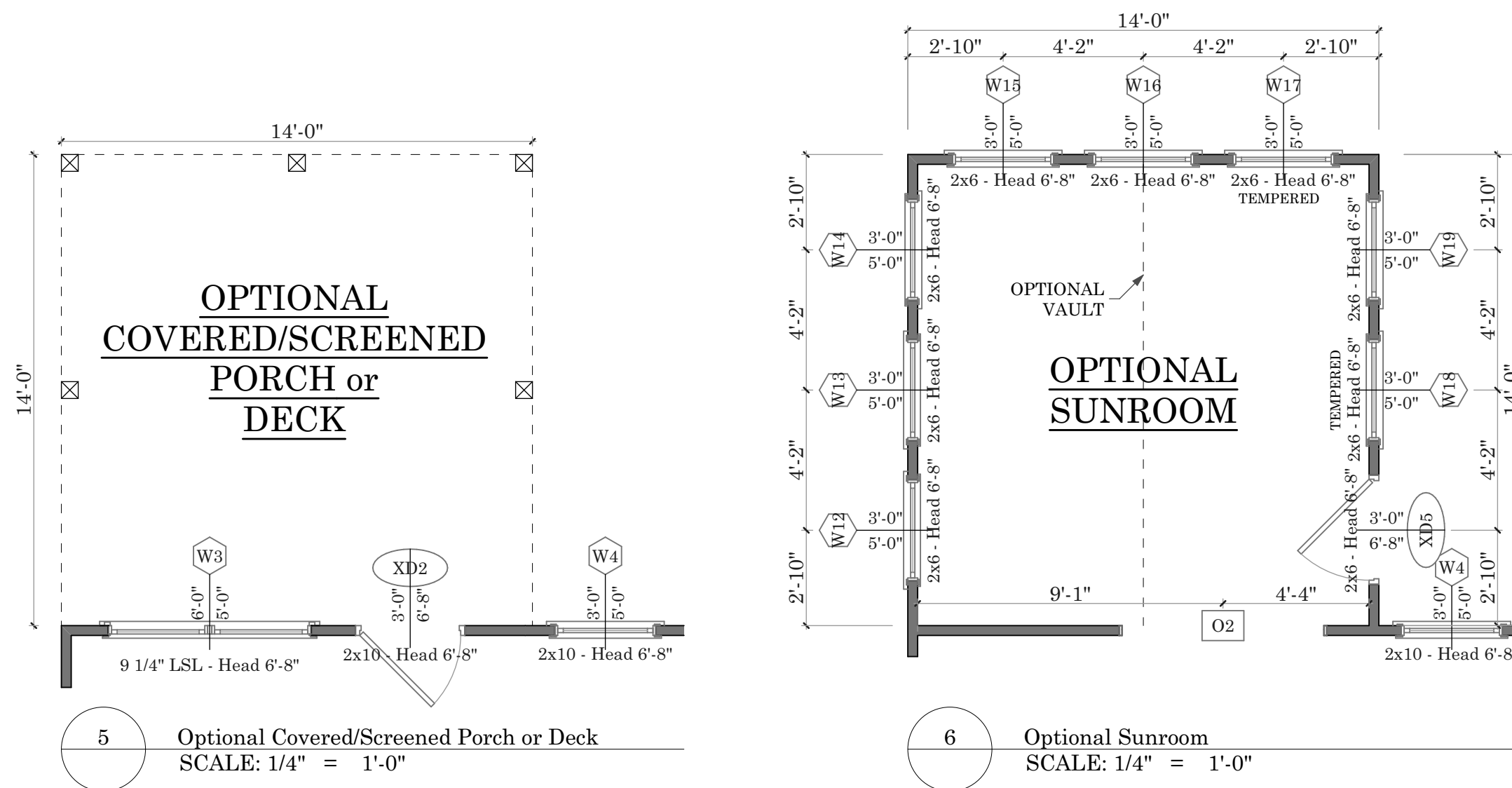

Rough Openings: Windows (MI 3500 & 4300 Series)

Description	Plan Call Size	R.O. Width	R.O. Height
Fixed Single	2'-0" x 2'-0"	24"	24"
Fixed Single	3'-0" x 3'-0"	36 1/4"	36"
Fixed Transom	4'-0" x 1'-0"	48 1/4"	12"
Fixed Single	4'-0" x 4'-0"	48 1/4"	48 1/4"
Operable Single	2'-0" x 3'-2"	24"	38"
Operable Single	2'-0" x 4'-6"	24"	54"
Operable Single	2'-0" x 5'-0"	24"	60 1/4"
Operable Single	2'-4" x 3'-2"	28"	38"
Operable Single	2'-4" x 4'-6"	28"	54"
Operable Single	2'-4" x 5'-0"	28"	60 1/4"
Operable Single	2'-6" x 3'-2"	30"	38"
Operable Single	2'-6" x 4'-6"	30"	54"
Operable Single	2'-6" x 5'-0"	30"	60 1/4"
Operable Single	2'-8" x 3'-2"	32"	38"
Operable Single	2'-8" x 4'-6"	32"	54"
Operable Single	2'-8" x 5'-0"	32"	60 1/4"
Operable Single	3'-0" x 3'-2"	36 1/4"	38"
Operable Single	3'-0" x 4'-6"	36 1/4"	54"
Operable Single	3'-0" x 5'-0"	36 1/4"	60 1/4"

NOTE: For multiple units, multiply width by (2) for twins, and (3) for triples. For each mull, add 1/8".

Rough Openings: Doors

Description	Plan Call Size	R.O. Width	R.O. Height
Single Door	2'-8" x 6'-8"	34 1/2"	83"
Single Door	3'-0" x 6'-8"	38 1/2"	83"
Single Door	3'-0" x 6'-8" w/ ADA Threshold	38 1/2"	81 7/8"
Single Door with Transom	2'-8" x 6'-8" w/ 10" Transom	34 1/2"	94 1/2"
Single Door with Transom	2'-8" x 6'-8" w/ 12" Transom	34 1/2"	96 1/2"
Single Door with Transom	3'-0" x 6'-8" w/ 10" Transom	38 1/2"	94 1/2"
Single Door with Transom	3'-0" x 6'-8" w/ 12" Transom	38 1/2"	96 1/2"
Single Door w/ Single Sidelite	10" x 3'-0" (10" Sidelite)	50"	83"
Single w/ Single Sidelite & Transom	10" x 3'-0" w/ 10" Transom	50"	94 1/2"
Single Door w/ Double Sidelite	1'-0" x 3'-0" x 1'-0" (12" Sidelites)	65 1/2"	83"
Single Door w/ Double Sidelites & Transom	1'-0" x 3'-0" x 1'-0" (12" Sidelites, 12" Transom)	65 1/2"	96 1/2"
Single Door w/ Double Sidelites & Ellip. Transom	1'-0" x 3'-0" x 1'-0" (12" Sidelites, Ellip. Transom)	65 1/2"	100 1/2"
Double Center Hinge	5'-4" x 6'-8"	68"	83"
Double Center Hinge	6'-0" x 6'-8"	76"	83"
Double Center Hinge & Transom	5'-4" x 6'-8" w/ 10" Transom	68"	94 1/2"
Double Center Hinge & Transom	5'-4" x 6'-8" w/ 12" Transom	68"	96 1/2"
Double Center Hinge & Transom	6'-0" x 6'-8" w/ 10" Transom	76"	94 1/2"
Double Center Hinge & Transom	6'-0" x 6'-8" w/ 12" Transom	76"	96 1/2"

First Floor Door List

Mark	W x H	Cut Header From	Jacks	Description
D1	2'-4"x6'-8"	2x4	1	Standard, 2 Panel, Moulded
D2	2'-0"x6'-8"	2x4	1	Standard, 2 Panel, Moulded
D3	2'-8"x6'-8"	(2) 2x10	1	Standard, 2 Panel, Moulded
D4	2'-0"x6'-8"	2x4	1	Standard, 2 Panel, Moulded
GD1	16'-0"x7'-0"	(3) 1 3/4" x 16" LVL	4	Standard, Roll Up, Steel
GD2	16'-0"x7'-0"	(3) 1 3/4" x 16" LVL	4	Optional, Roll Up, Steel
GD3	8'-0"x7'-0"	3 1/2" x 11 7/8" LSL	2	Optional, Roll Up, Steel
O1	6'-0"x6'-8"	(2) 2x10	2	Optional, Sheetrock Opening (7' or 8' Ht.) Opt. Arch
O2	6'-0"x6'-8"	3 1/2" x 9 1/4" LSL	3	Optional, Sheetrock Opening (7' or 8' Ht.) Opt. Arch
XD1	3'-0"x6'-8"	(2) 2x10	1	Standard, 2 Panel w/ 1'-0" sidelite, CS
XD2	3'-0"x6'-8"	(2) 2x10	2	Standard, 1 lite, CS
XD3	3'-0"x6'-8"	(2) 2x10	1	Optional, 1 lite, CS
XD4	3'-0"x6'-8"	(2) 2x10	2	Optional, 2 Panel, CS
XD5	3'-0"x6'-8"	(2) 2x10	1	Optional, 1 lite, CS

First Floor Window List

Mark	W x H	Cut Header From	Jacks	Description
W1	2'-4"x3'-2"	(2) 2x10	1	Standard, 2432, Single, Tempered, Vinyl, 4/4 Mullions
W2	6'-0"x5'-0"	3 1/2"x9 1/4" LSL	3	Optional, 3050, Twin, Vinyl, 4/4 Mullions
W3	6'-0"x5'-0"	3 1/2"x9 1/4" LSL	3	Standard, 3050, Twin, Vinyl, 4/4 Mullions Tempered
W4	3'-0"x5'-0"	(2) 2x10	1	Standard, 3050, Single, Vinyl, 4/4 Mullions
W5	3'-0"x5'-0"	(2) 2x10	1	Standard, 3050, Single, Vinyl, 4/4 Mullions
W6	3'-0"x5'-0"	(2) 2x10	1	Optional, 3050, Single, Vinyl, 4/4 Mullions
W7	3'-0"x5'-0"	(2) 2x10	1	Optional, 3050, Single, Vinyl, 4/4 Mullions
W8	3'-0"x5'-0"	(2) 2x10	2	Optional, 3050, Single, Vinyl, 4/4 Mullions
W9	3'-0"x5'-0"	(2) 2x10	2	Optional, 3050, Single, Vinyl, 4/4 Mullions
W10	3'-0"x5'-0"	(2) 2x10	1	Optional, 3050, Single, Vinyl, 4/4 Mullions
W11	4'-0"x5'-0"	(2) 2x10	1	Optional, 4050, Single, Vinyl, 4/4 Mullions
W12	3'-0"x5'-0"	(2) 2x6	1	Optional, 3050, Single, Vinyl, 4/4 Mullions
W13	3'-0"x5'-0"	(2) 2x6	1	Optional, 3050, Single, Vinyl, 4/4 Mullions
W14	3'-0"x5'-0"	(2) 2x6	1	Optional, 3050, Single, Vinyl, 4/4 Mullions
W15	3'-0"x5'-0"	(2) 2x6	1	Optional, 3050, Single, Vinyl, 4/4 Mullions
W16	3'-0"x5'-0"	(2) 2x6	1	Optional, 3050, Single, Vinyl, 4/4 Mullions
W17	3'-0"x5'-0"	(2) 2x6	1	Optional, 3050, Single, Vinyl, 4/4 Mullions
W18	3'-0"x5'-0"	(2) 2x6	1	Optional, 3050, Single, Vinyl, 4/4 Mullions
W19	3'-0"x5'-0"	(2) 2x6	1	Optional, 3050, Single, Vinyl, 4/4 Mullions

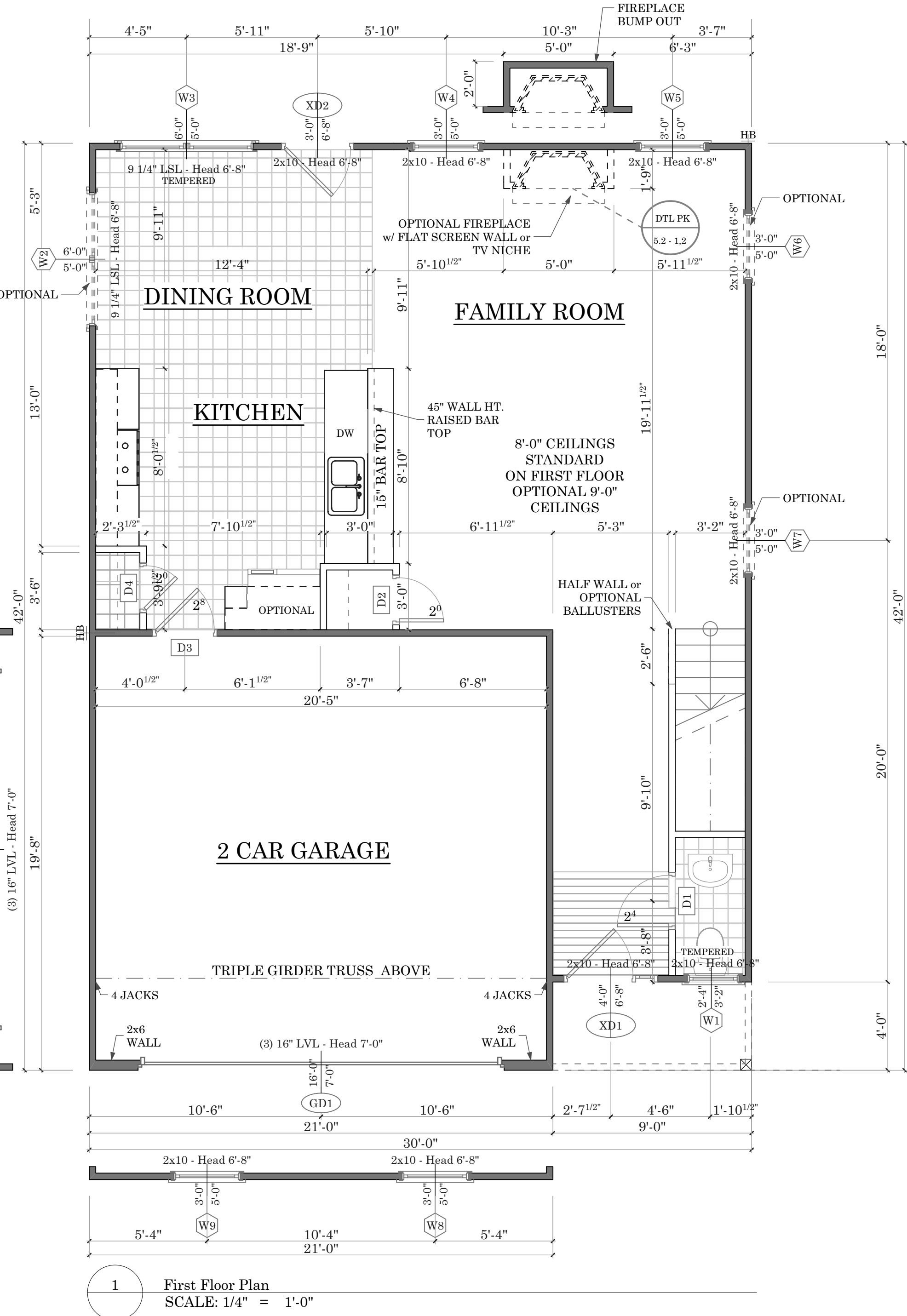
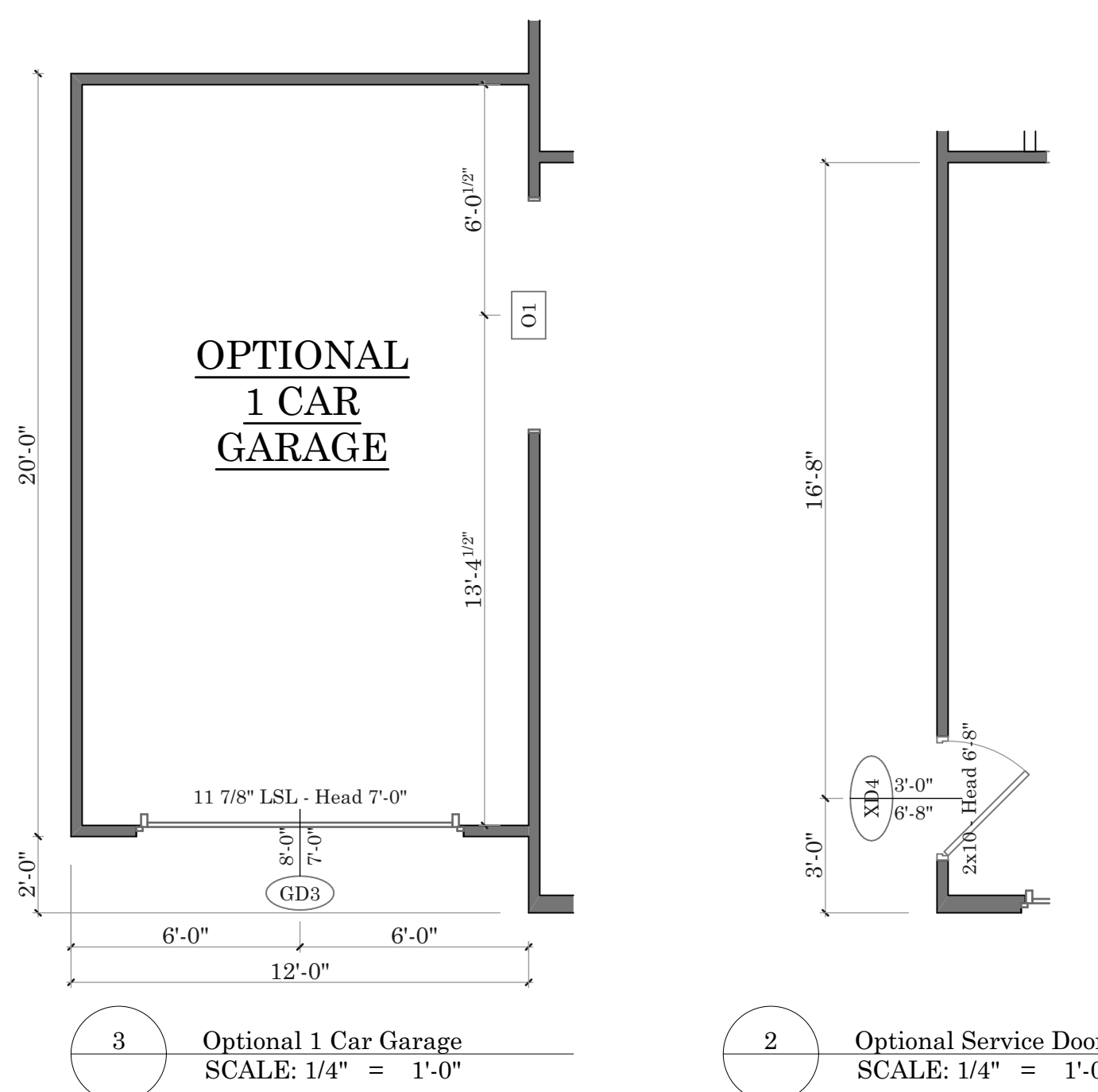

Southport

Drawn By:
Tonya K./ Humberto L.
Date Plotted:
5/1/20
Original Date:
3-13-2007

File Path:
/Volumes/Company/DESIGN/Arch/CAD Plans/
Arch/CAD2/Southport.pln

DO NOT SCALE DRAWINGS

All drawings are property of Keystone Group, Inc. and are subject to change. All changes will be noted on plan and may not be to scale. Please verify with CAD Technician all questions regarding the drawings located within this document.

Professional Engineer:

Revision Date	Revision
FLIPPED STAIRS AND POWER ROOM	3/18/19
ADDED 1.5" TO DEPTH OF COUNTERTOP OVERHANG	5/24/19
W3 TO BE TEMPERED	7/18/19

Sheet Name:

First Floor Plan

Sheet Number:

B-03



Southport

Drawn By:
Tonya K./ Humberto L.
Date Plotted:
5/1/20
Original Date:
3-13-2007

File Path:
/Volumes/Company/DESIGN/ArchCAD Plans/
ArchCAD22/Southport.pln

DO NOT SCALE DRAWINGS

All drawings are property of Keystone Group, Inc. and are subject to change. All changes will be noted on plan and may not be to scale. Please verify with CAD Technician all questions regarding the drawings located within this document.

Professional Engineer:

Revision Date	Revision
ADDED CHASES	01/10/12
FLIPPED STAIRS	3/19/19

Sheet Name:

Second Floor Plan

Sheet Number:

B-04

WALL LEGEND	
	LOAD BEARING WALL
	NON-LOAD BEARING WALL
	OPTIONAL WALLS
	BRICK ON OUTSIDE OF FRAMED WALL

FLOORING LEGEND	
	VINYL FLOORING
	CERAMIC TILE FLOORING
	HARDWOOD FLOORING

Second Floor Door List				
Mark	W x H	Cut Header From	Jacks	Description
D20	2'-6" x 6'-8"	2x4	0	Standard, 2 Panel, Moulded
D21	2'-4" x 6'-8"	2x4	0	Standard, 2 Panel, Moulded
D22	2'-6" x 6'-8"	2x4	0	Standard, 2 Panel, Moulded
D23	2'-4" x 6'-8"	2x4	0	Standard, 2 Panel, Moulded
D24	2'-4" x 6'-8"	2x4	0	Standard, 2 Panel, Moulded
D25	2'-4" x 6'-8"	2x4	0	Standard, 2 Panel, Moulded
D26	3'-0" x 6'-8"	2x4	0	Standard, 2 Panel Bihinge, Moulded
D27	2'-4" x 6'-8"	2x4	0	Standard, 2 Panel, Moulded
D28	2'-4" x 6'-8"	2x4	0	Standard, 2 Panel, Moulded
D29	2'-10" x 6'-8"	2x4	0	Standard, 2 Panel, Moulded
D30	2'-6" x 6'-8"	2x4	0	Standard, 2 Panel, Moulded
D31	2'-4" x 6'-8"	2x4	0	Optional, 2 Panel, Moulded
D32	2'-6" x 6'-8"	2x4	0	Optional, 2 Panel, Moulded

Second Floor Window List				
Mark	W x H	Cut Header From	Jacks	Description
W20	6'-0" x 5'-0"	3 1/2" x 9 1/4" LSL	2	Standard, 3050, Twin, Vinyl, 4/4 Mullions
W21	3'-0" x 5'-0"	(2) 2x10	1	Standard, 3050, Single, Vinyl, 4/4 Mullions
W22	3'-0" x 5'-0"	(2) 2x10	1	Standard, 3050, Single, Vinyl, 4/4 Mullions
W23	3'-0" x 5'-0"	(2) 2x10	1	Standard, 3050, Single, Vinyl, 4/4 Mullions
W24	4'-0" x 1'-0"	(2) 2x10	1	Optional, 4010, Transom, Vinyl, 4 lite
W25	3'-0" x 5'-0"	(2) 2x10	1	Standard, 3050, Single, Vinyl, 4/4 Mullions
W26	3'-0" x 5'-0"	(2) 2x10	1	Standard, 3050, Single, Vinyl, 4/4 Mullions
W27	3'-0" x 5'-0"	(2) 2x10	1	Optional, 3050, Single, Vinyl, 4/4 Mullions
W28	3'-0" x 5'-0"	(2) 2x10	1	Standard, 3050, Single, Vinyl, 4/4 Mullions
W29	4'-0" x 4'-0"	(2) 2x10	1	Optional, 4040, Fixed, Vinyl, 16 lite, Obscure, Tempered

Rough Openings: Windows (MI 3500 & 4300 Series)			
Description	Plan Call Size	R.O. Width	R.O. Height
Fixed Single	2'-0" x 2'-0"	24"	24"
Fixed Single	3'-0" x 3'-0"	36 1/4"	36"
Fixed Transom	4'-0" x 1'-0"	48 1/4"	12"
Fixed Single	4'-0" x 4'-0"	48 1/4"	48 1/4"
Operable Single	2'-0" x 3'-2"	24"	38"
Operable Single	2'-0" x 4'-6"	24"	54"
Operable Single	2'-0" x 5'-0"	24"	60 1/4"
Operable Single	2'-4" x 3'-2"	28"	38"
Operable Single	2'-4" x 4'-6"	28"	54"
Operable Single	2'-4" x 5'-0"	28"	60 1/4"
Operable Single	2'-6" x 3'-2"	30"	38"
Operable Single	2'-6" x 4'-6"	30"	54"
Operable Single	2'-6" x 5'-0"	30"	60 1/4"
Operable Single	2'-8" x 3'-2"	32"	38"
Operable Single	2'-8" x 4'-6"	32"	54"
Operable Single	2'-8" x 5'-0"	32"	60 1/4"
Operable Single	3'-0" x 3'-2"	36 1/4"	38"
Operable Single	3'-0" x 4'-6"	36 1/4"	54"
Operable Single	3'-0" x 5'-0"	36 1/4"	60 1/4"

NOTE: For multiple units, multiply width by (2) for twins, and (3) for triples.
For each mull, add 1/8".

Rough Openings: Doors			
Description	Plan Call Size	R.O. Width	R.O. Height
Single Door	2'-8" x 6'-8"	34 1/2"	83"
	3'-0" x 6'-8"	38 1/2"	83"
	3'-0" x 6'-8" w/ ADA Threshold	38 1/2"	81 7/8"
Single Door with Transom	2'-8" x 6'-8" w/ 10" Transom	34 1/2"	94 1/2"
	2'-8" x 6'-8" w/ 12" Transom	34 1/2"	96 1/2"
	3'-0" x 6'-8" w/ 10" Transom	38 1/2"	94 1/2"
	3'-0" x 6'-8" w/ 12" Transom	38 1/2"	96 1/2"
Single Door w/ Single Sidelite	10" x 3'-0" (10" Sidelite)	50"	83"
Single w/ Single Sidelites & Transom	10" x 3'-0" w/ 10" Transom	50"	94 1/2"
Single Door w/ Double Sidelite	1'-0" x 3'-0" x 1'-0" (12" Sidelites)	65 1/2"	83"
Single Door w/ Double Sidelites & Transom	1'-0" x 3'-0" x 1'-0" (12" Sidelites, 12" Transom)	65 1/2"	96 1/2"
Single Door w/ Double Sidelites & Ellip. Transom	1'-0" x 3'-0" x 1'-0" (12" Sidelites, Ellip. Transom)	65 1/2"	100 1/2"
Double Center Hinge	5'-4" x 6'-8"	68"	83"
	6'-0" x 6'-8"	76"	83"
Double Center Hinge & Transom	5'-4" x 6'-8" w/ 10" Transom	68"	94 1/2"
	5'-4" x 6'-8" w/ 12" Transom	68"	96 1/2"
	6'-0" x 6'-8" w/ 10" Transom	76"	94 1/2"
	6'-0" x 6'-8" w/ 12" Transom	76"	96 1/2"

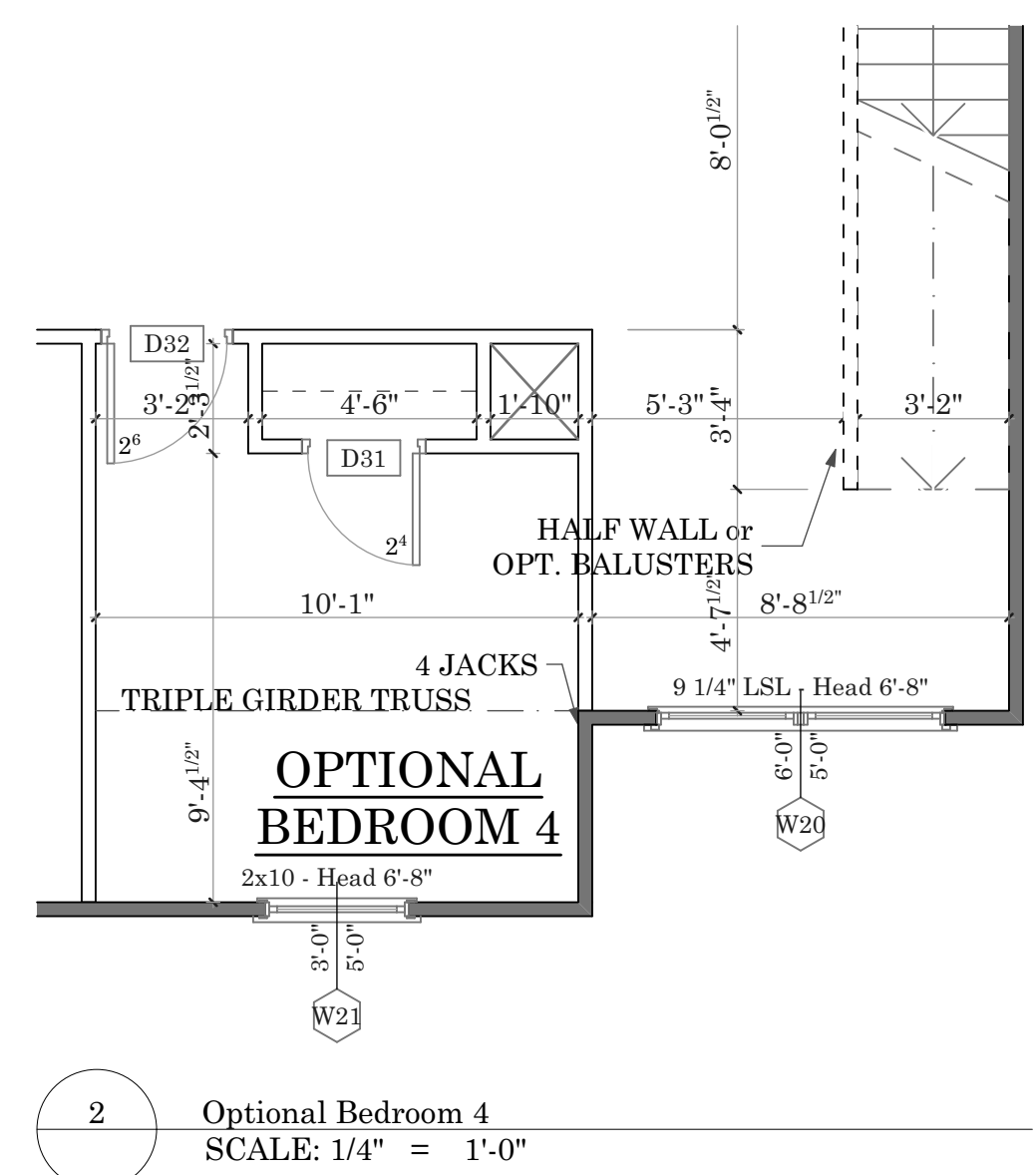
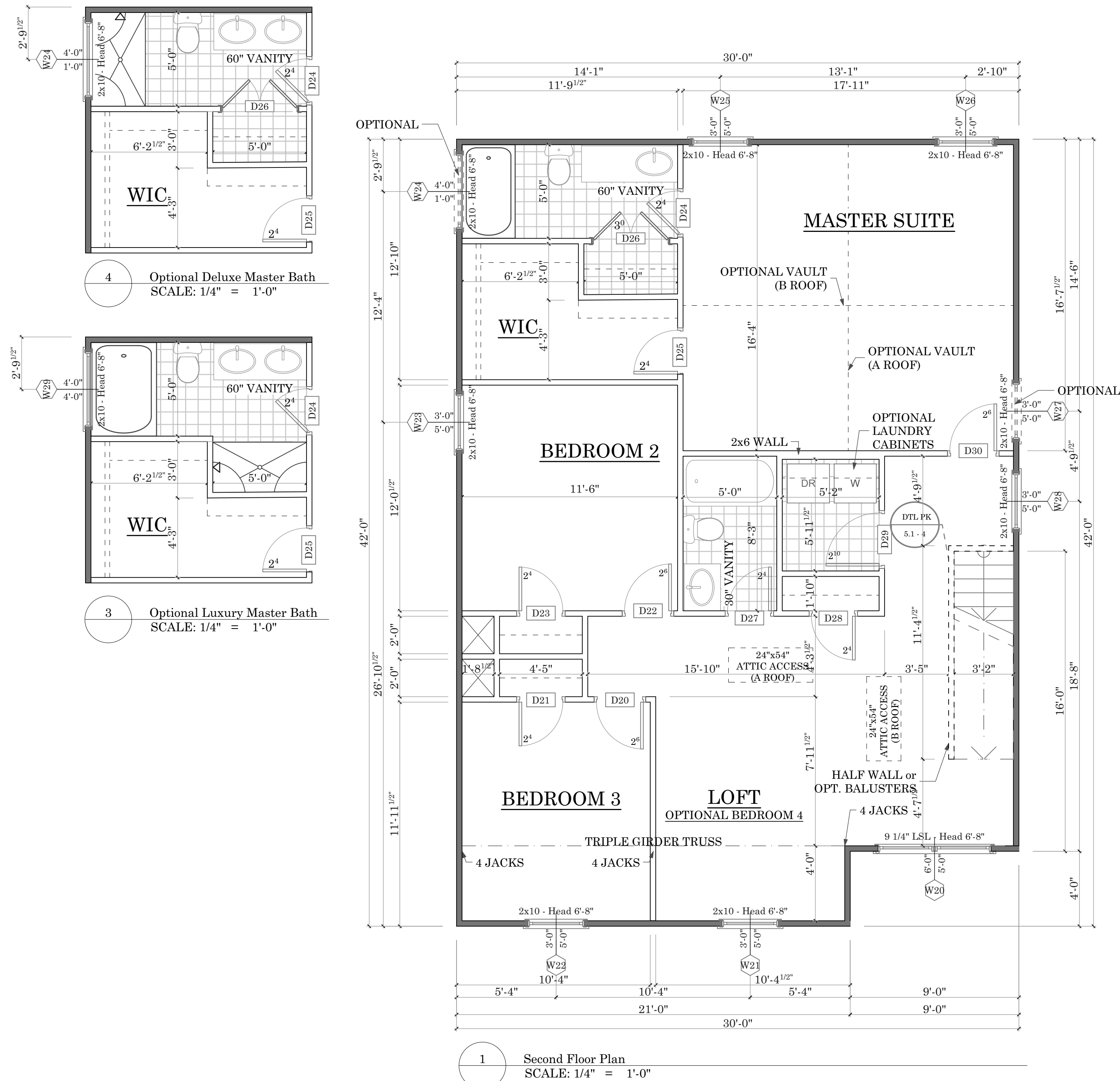

4 Optional Deluxe Master Bath
SCALE: 1/4" = 1'-0"

3 Optional Luxury Master Bath
SCALE: 1/4" = 1'-0"

1 Second Floor Plan
SCALE: 1/4" = 1'-0"

2 Optional Bedroom 4
SCALE: 1/4" = 1'-0"



3708 Alliance Drive
Greensboro, NC 27407
Phone: 336-566-0111

Southport

Drawn By:

Tonya K./ Humberto L.

Date Plotted:

5/1/20

Original Date:

3-13-2007

File Path:

/Volumes/Company/DESIGN/ArchiCAD Plans/
ArchiCAD22/Southport.pln

**DO NOT SCALE
DRAWINGS**

All drawings are property of Keystone Group, Inc. and are subject to change. All changes will be noted on plan and may not be to scale. Please verify with CAD Technician all questions regarding the drawings located within this document.

Professional Engineer:

Revision Date	Revision

Sheet Name:

Structural

Sheet Number:

S-01

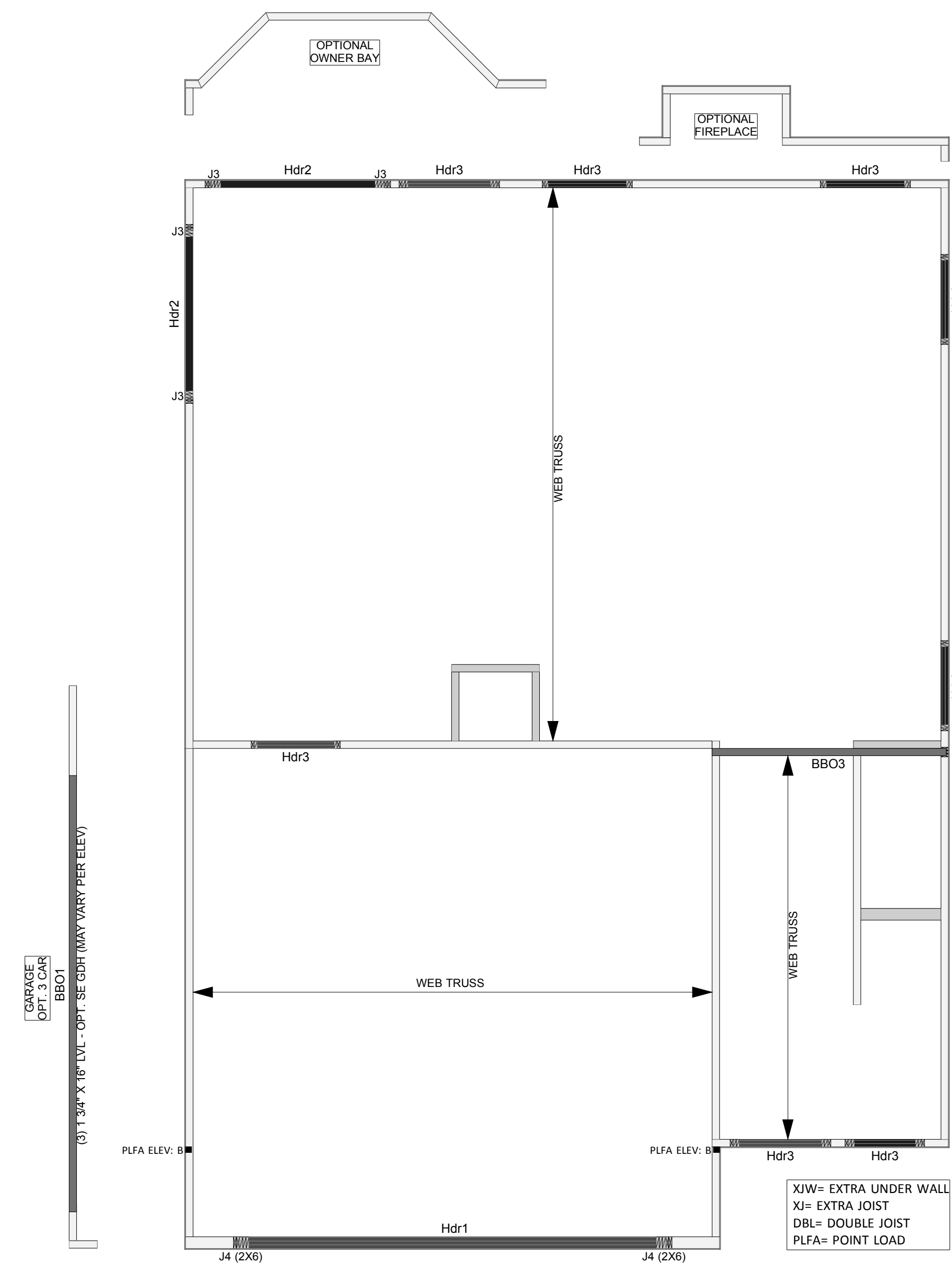

Wall Framing				
PlotID	Length	Product	Plies	Net Qty
Hdr1	18' 0"	1-3/4" x 16" VERSA-LAM® 2.0 3100 SP	3	3
Hdr2	8' 0"	3-1/2" x 9-1/4" VERSA-LAM® 1.7 2650 SP	1	2
Hdr3	4' 0"	2x10 SP No.2	2	16

1 Structural
NOT TO SCALE



3708 Alliance Drive
Greensboro, NC 27407
Phone: 336-566-0111

Southport

Drawn By:
Tonya K./ Humberto L.
Date Plotted:
5/1/20

Original Date:
3-13-2007

File Path:
/Volumes/Company/DESIGN/ArchiCAD Plans/
ArchiCAD22/Southport.pln

DO NOT SCALE DRAWINGS

All drawings are property of Keystone Group, Inc. and are subject to change. All changes will be noted on plan and may not be to scale. Please verify with CAD Technician all questions regarding the drawings located within this document.

Professional Engineer:

Revision Date	Revision

Sheet Name:
A Roof Secondary Elevations

Sheet Number:

B-06

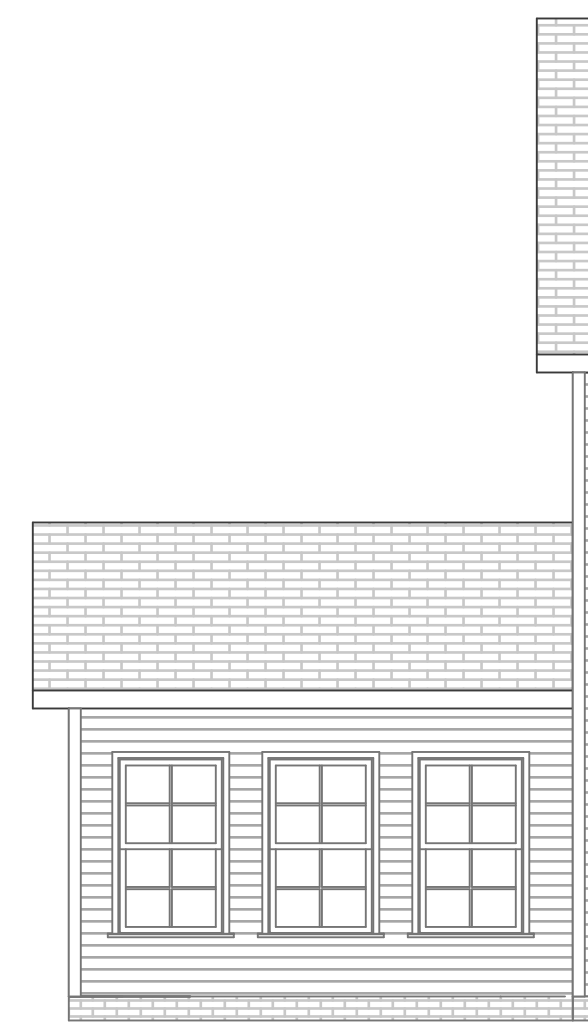

11 Optional Sunroom
SCALE: 3/16" = 1'-0"

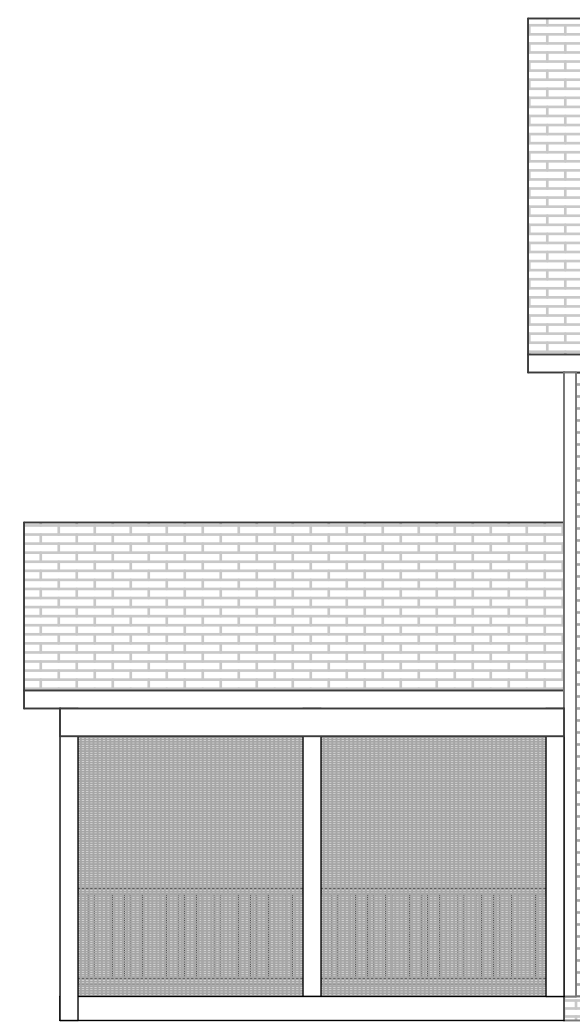

12 Optional Screened Porch
SCALE: 3/16" = 1'-0"

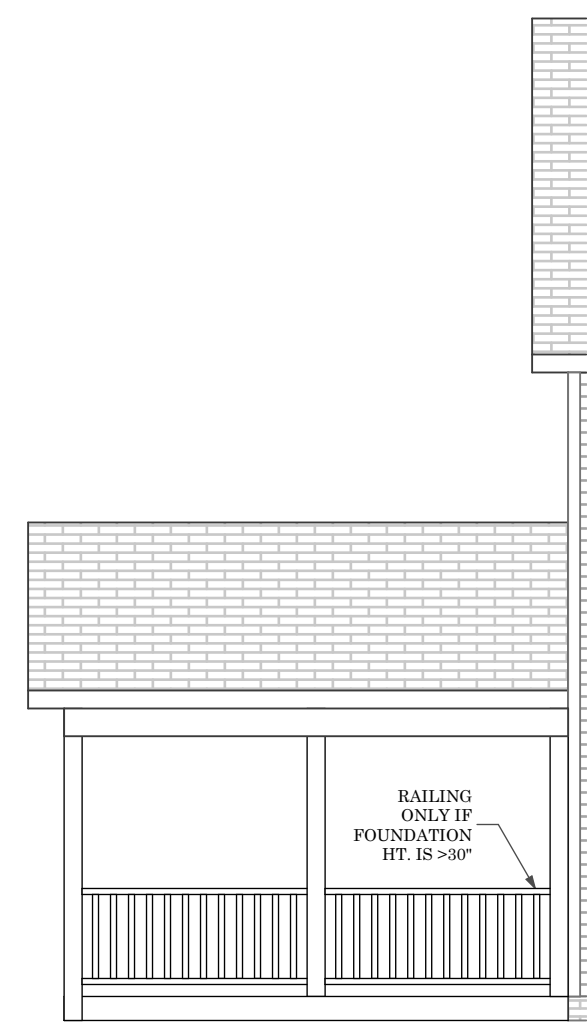

13 Optional Covered Porch
SCALE: 3/16" = 1'-0"



14 Optional Deck
SCALE: 3/16" = 1'-0"

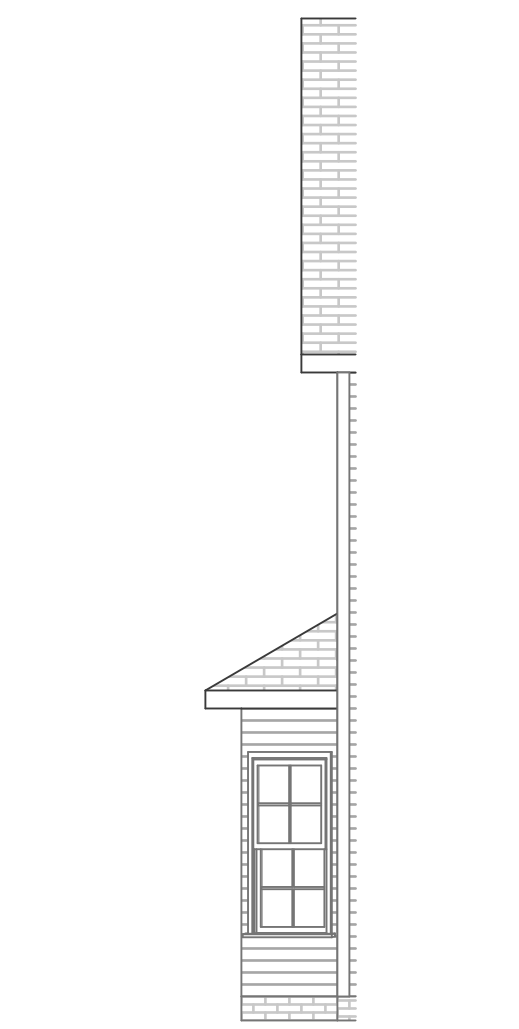

15 Optional Bay Window
SCALE: 3/16" = 1'-0"

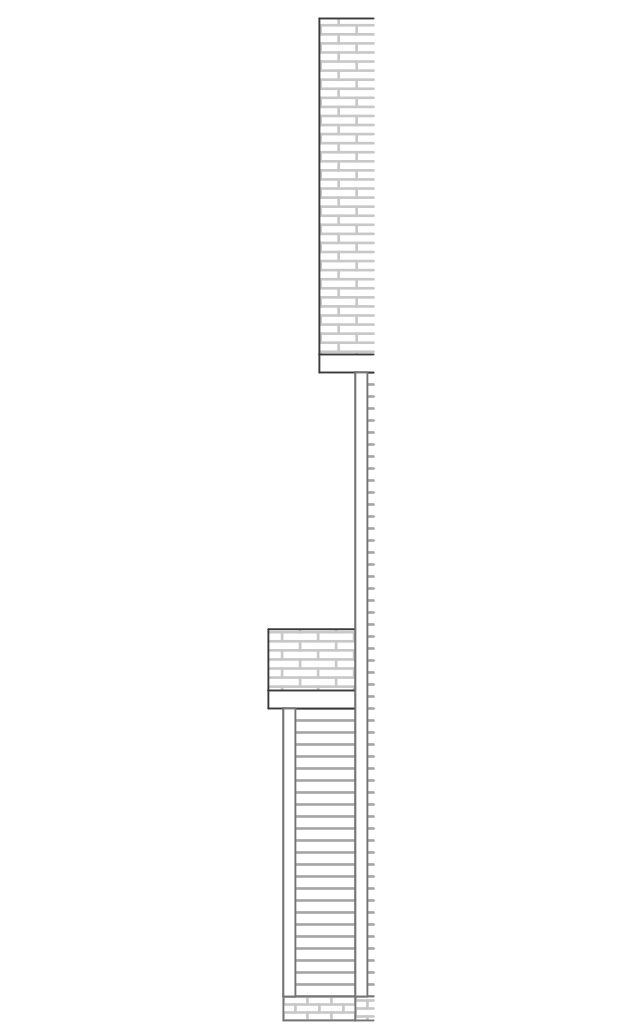

16 Optional Fireplace Bump-Out
SCALE: 3/16" = 1'-0"

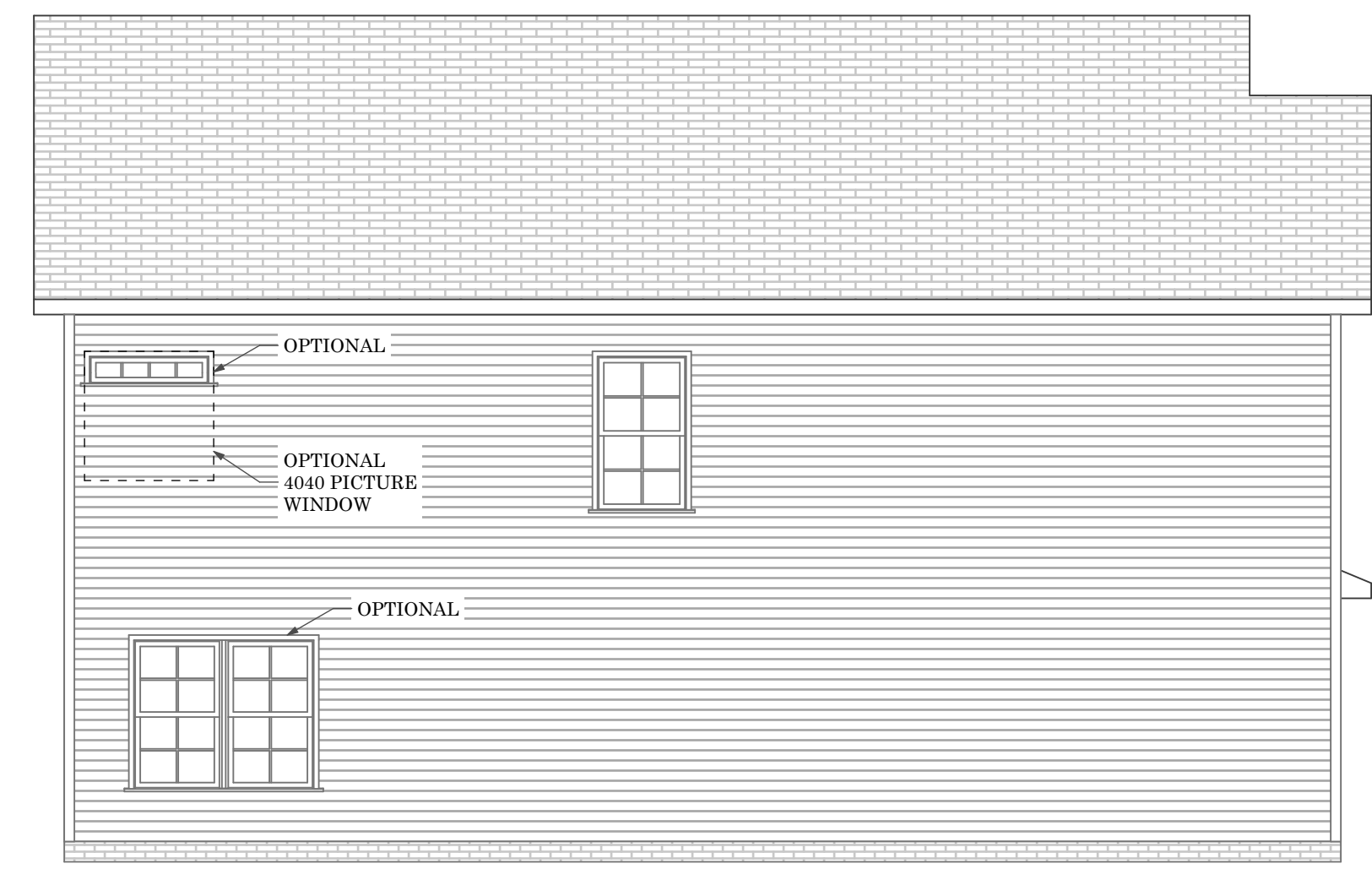

17 Left Elevation
SCALE: 3/16" = 1'-0"

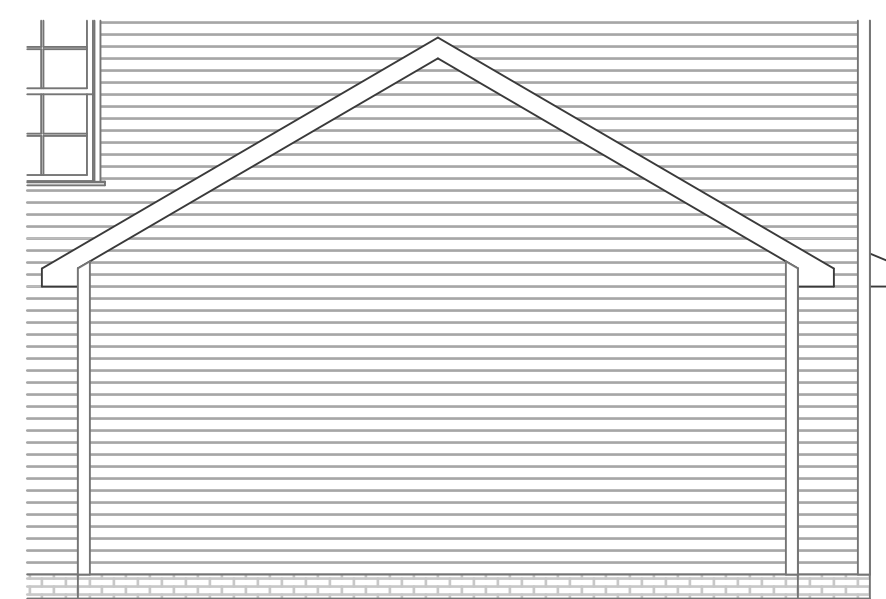

8 Optional 1 Car Garage
SCALE: 3/16" = 1'-0"

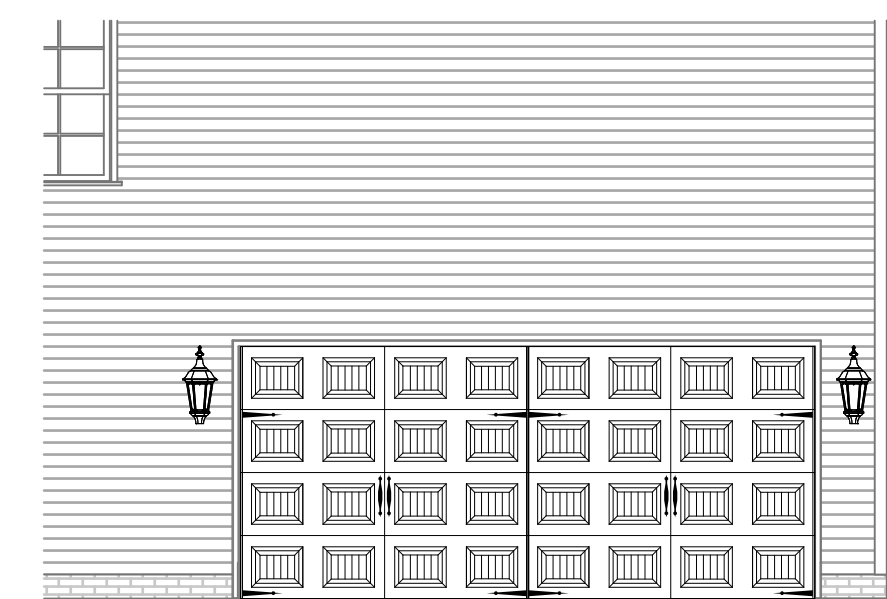

9 Optional Side Entry Garage
SCALE: 3/16" = 1'-0"

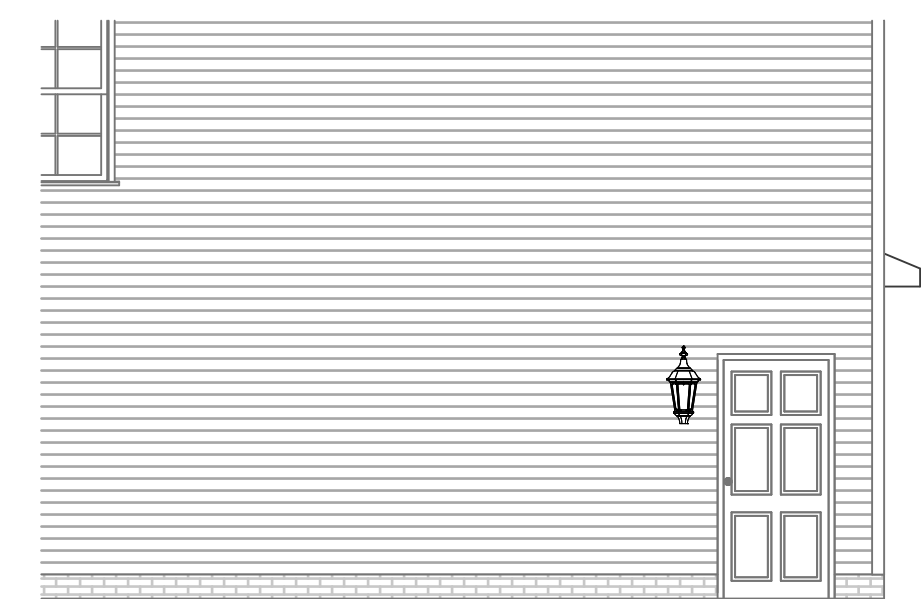

10 Optional Service Door
SCALE: 3/16" = 1'-0"

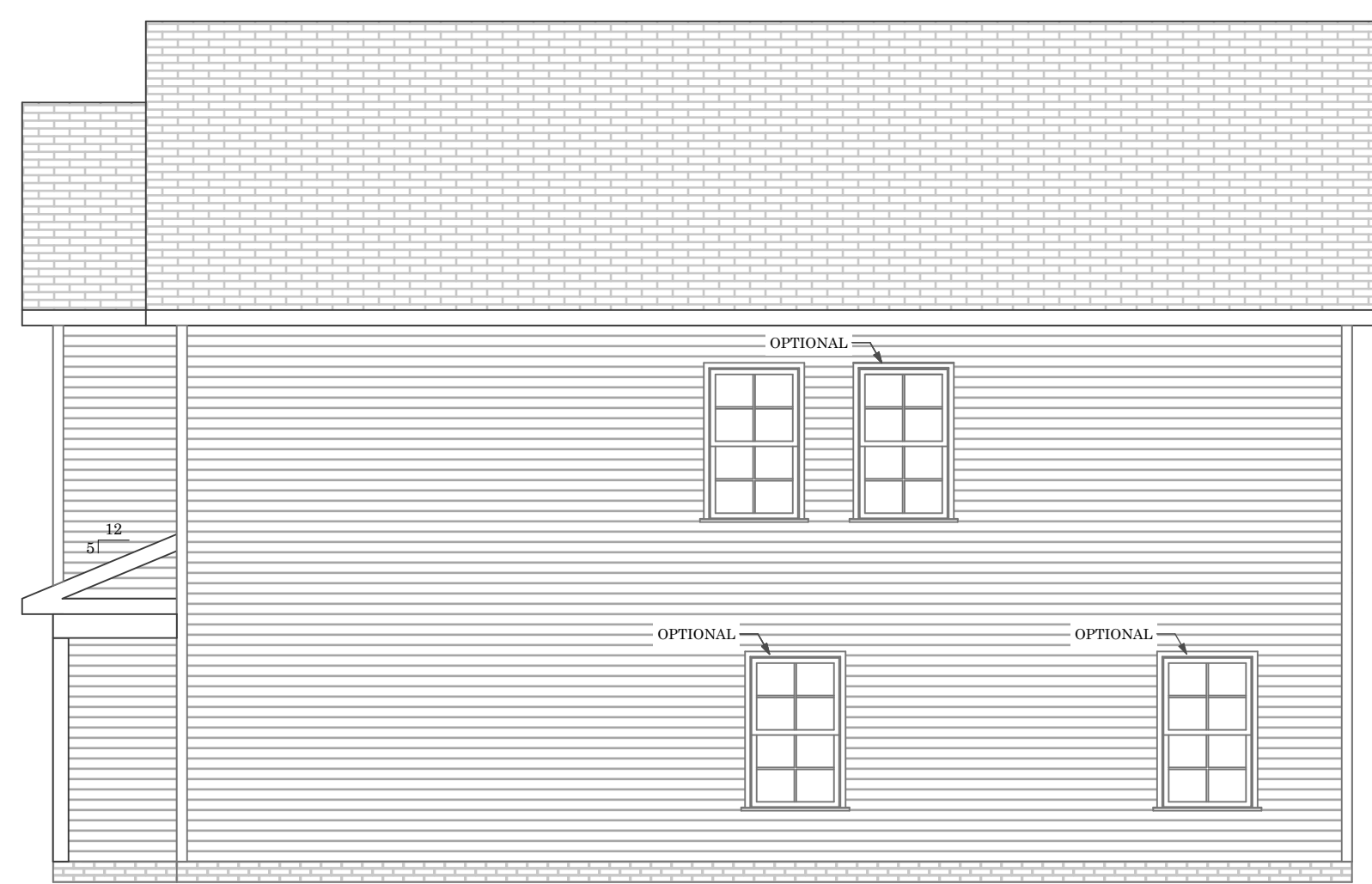

1 Right Elevation
SCALE: 3/16" = 1'-0"

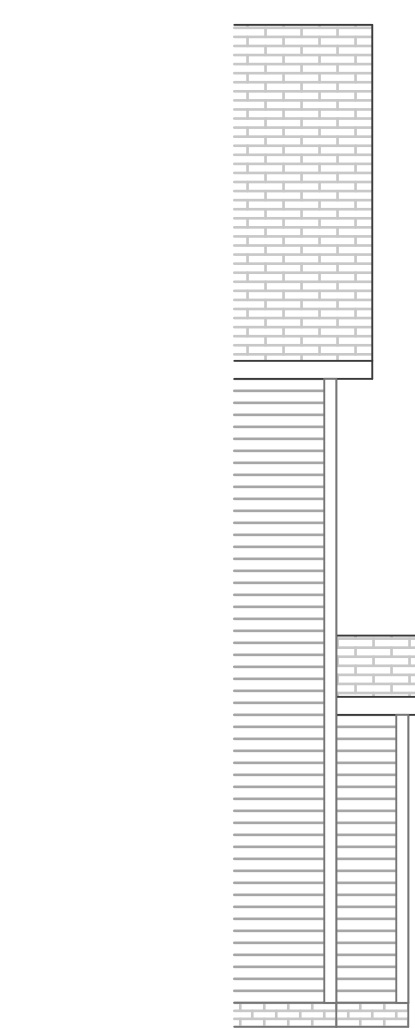

2 Optional Fireplace Bump-Out
SCALE: 3/16" = 1'-0"

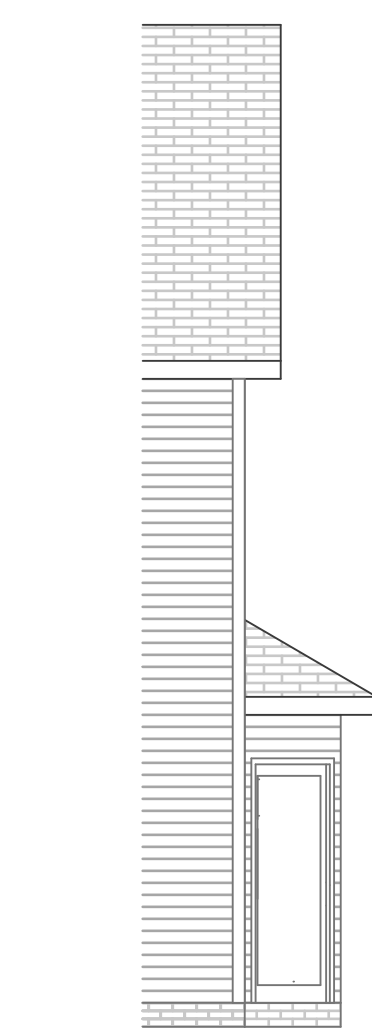

3 Optional Bay Window
SCALE: 3/16" = 1'-0"

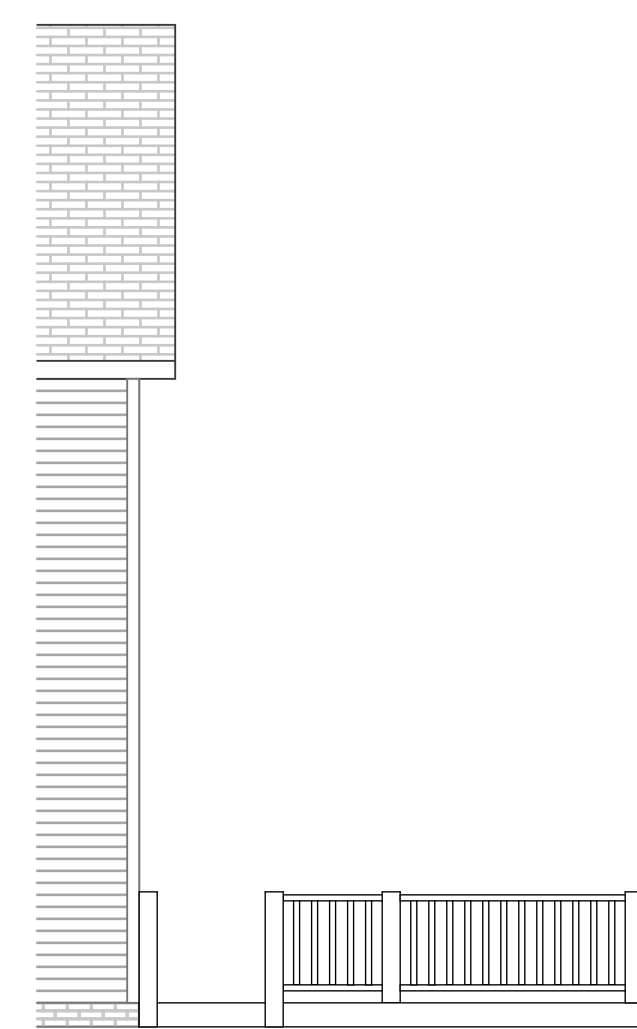

4 Optional Deck
SCALE: 3/16" = 1'-0"

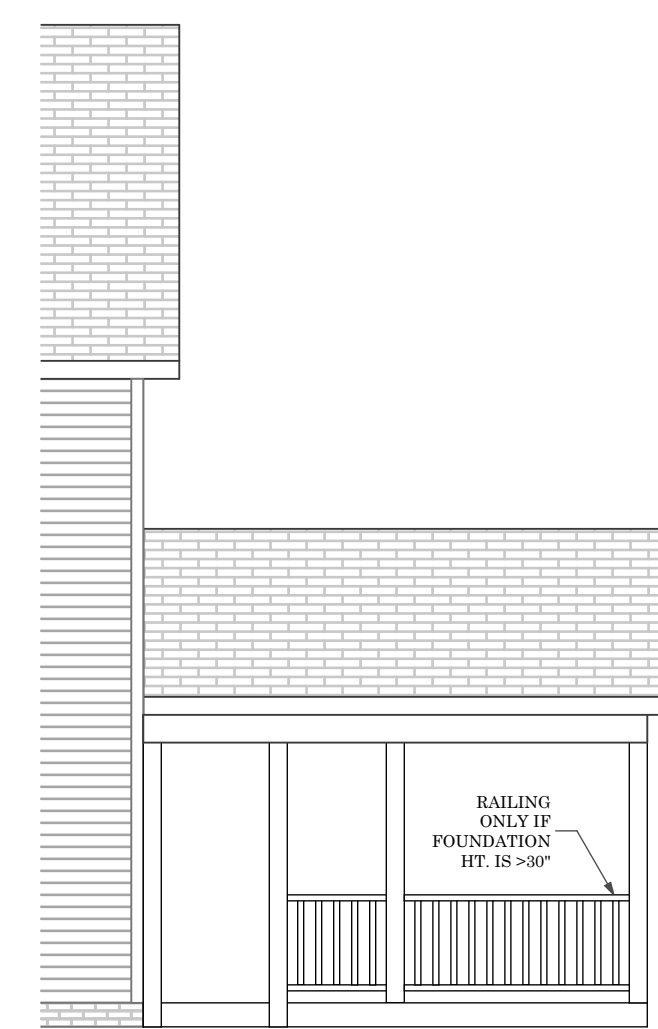

5 Optional Covered Porch
SCALE: 3/16" = 1'-0"

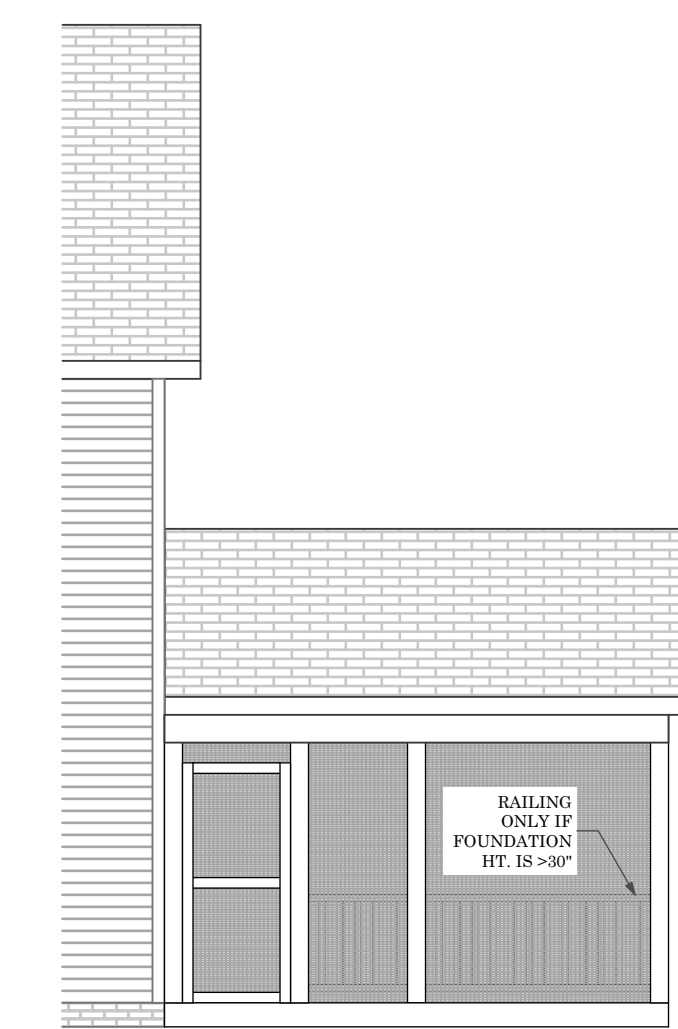

6 Optional Screened Porch
SCALE: 3/16" = 1'-0"



7 Optional Sunroom
SCALE: 3/16" = 1'-0"



3708 Alliance Drive
Greensboro, NC 27407
Phone: 336-566-0111

Southport

Drawn By:
Tonya K./ Humberto L.
Date Plotted:
5/1/20
Original Date:
3-13-2007

File Path:
/Volumes/Company/DESIGN/ArchCAD Plans/
ArchCAD22/Southport.pln

**DO NOT SCALE
DRAWINGS**

All drawings are property of Keystone Group, Inc. and are subject to change. All changes will be noted on plan and may not be to scale. Please verify with CAD Technician all questions regarding the drawings located within this document.

Professional Engineer:

Revision Date	Revision

Sheet Name:

B Roof Elevations

Sheet Number:

B-07

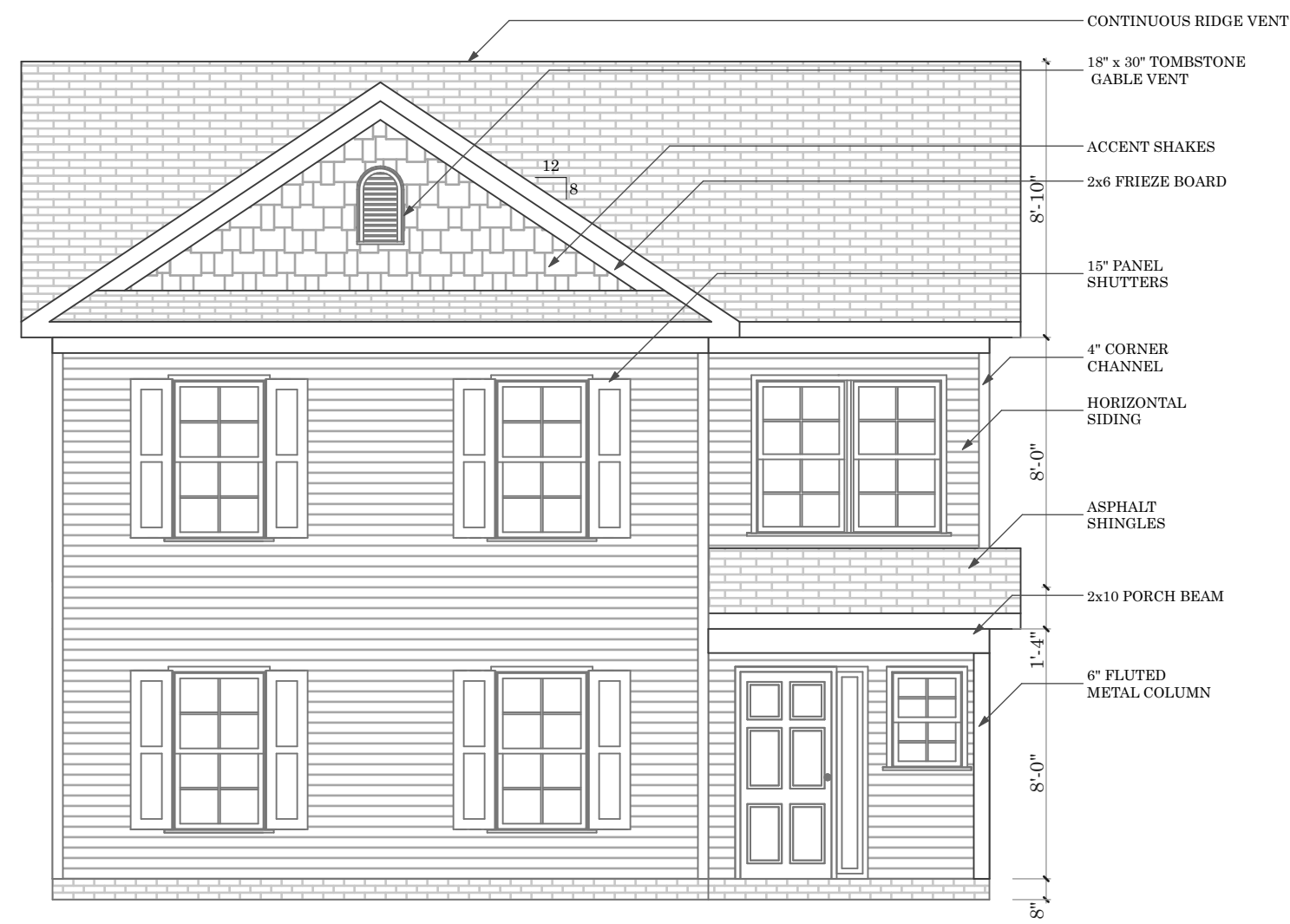

4 Front Elevation B3A w/ Optional Side Entry Garage
SCALE: 3/16" = 1'-0"

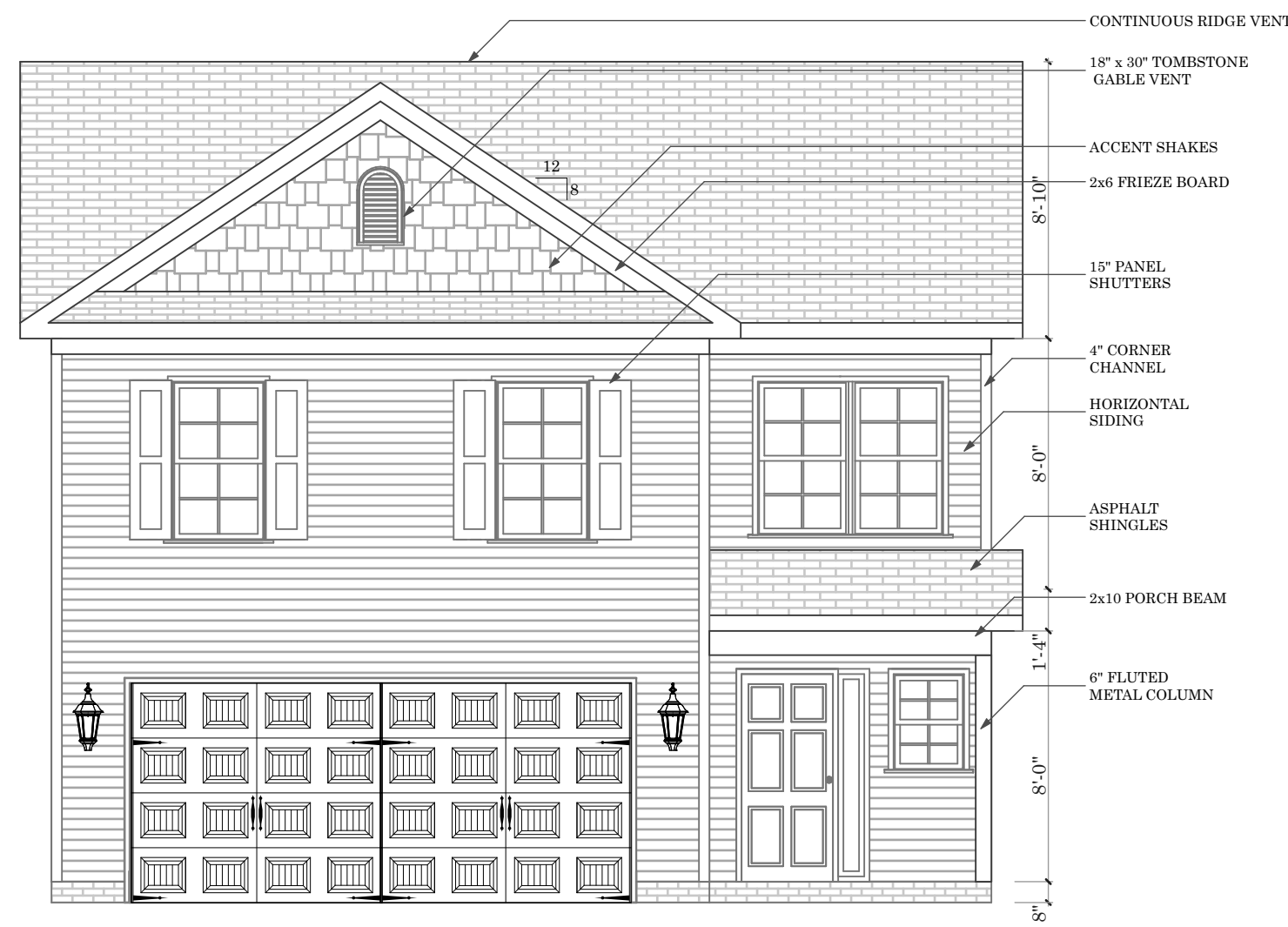

5 Front Elevation B3A
SCALE: 3/16" = 1'-0"



6 Front Elevation B3A w/ Optional 1 Car Garage
SCALE: 3/16" = 1'-0"



1 Front Elevation B3H w/ Optional Side Entry Garage
SCALE: 3/16" = 1'-0"

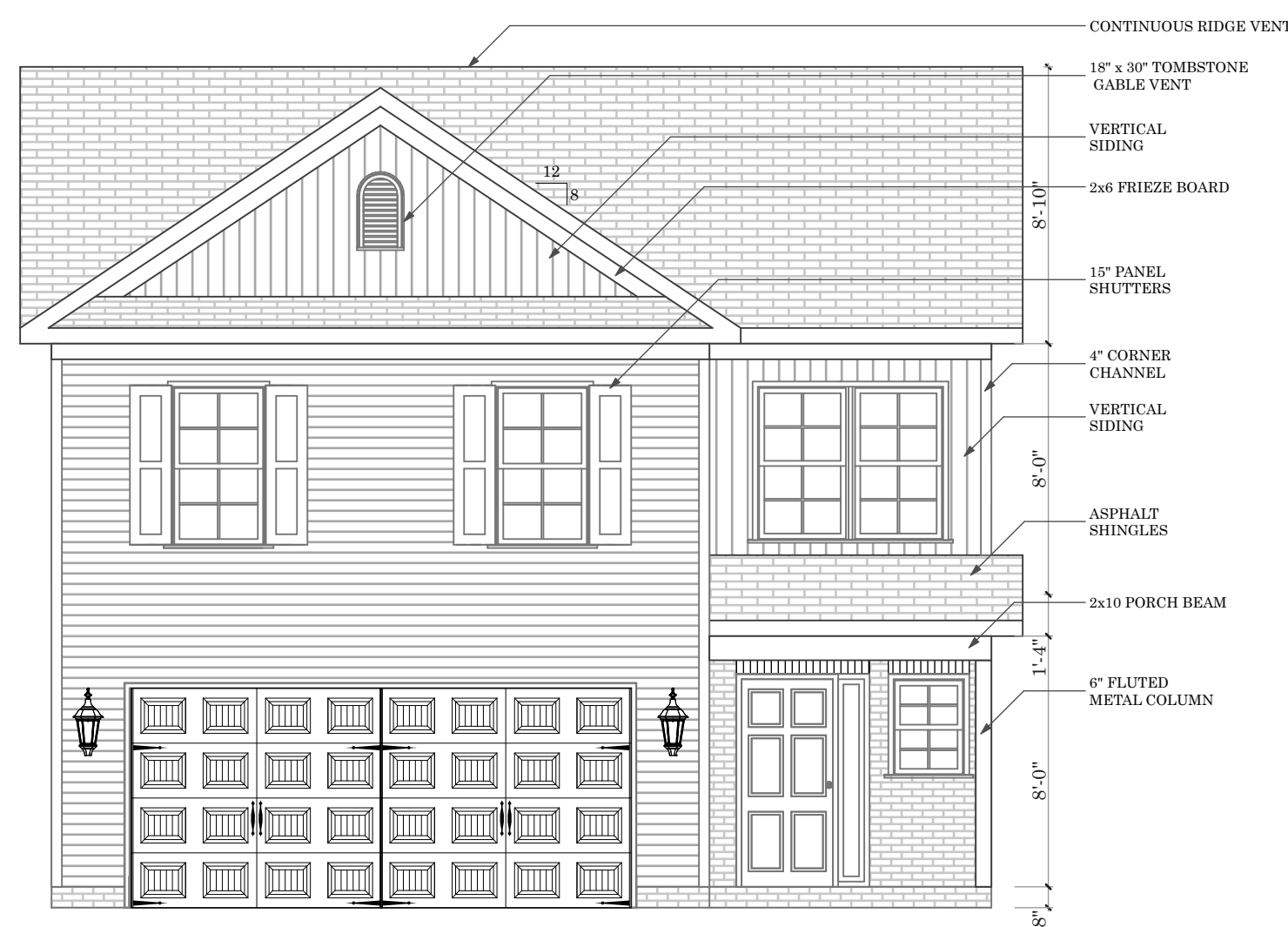

2 Front Elevation B3H
SCALE: 3/16" = 1'-0"



3 Front Elevation B3H w/ Optional 1 Car Garage
SCALE: 3/16" = 1'-0"



3708 Alliance Drive
Greensboro, NC 27407
Phone: 336-566-0111

Southport

Drawn By:
Tonya K./ Humberto L.
Date Plotted:
5/1/20
Original Date:
3-13-2007

File Path:
/Volumes/Company/DESIGN/ArchCAD Plans/
ArchCAD22/Southport.pln

**DO NOT SCALE
DRAWINGS**

All drawings are property of Keystone Group, Inc. and are subject to change. All changes will be noted on plan and may not be to scale. Please verify with CAD Technician all questions regarding the drawings located within this document.

Professional Engineer:

Revision Date	Revision

Sheet Name:

B Roof Elevations

Sheet Number:

B-07.1

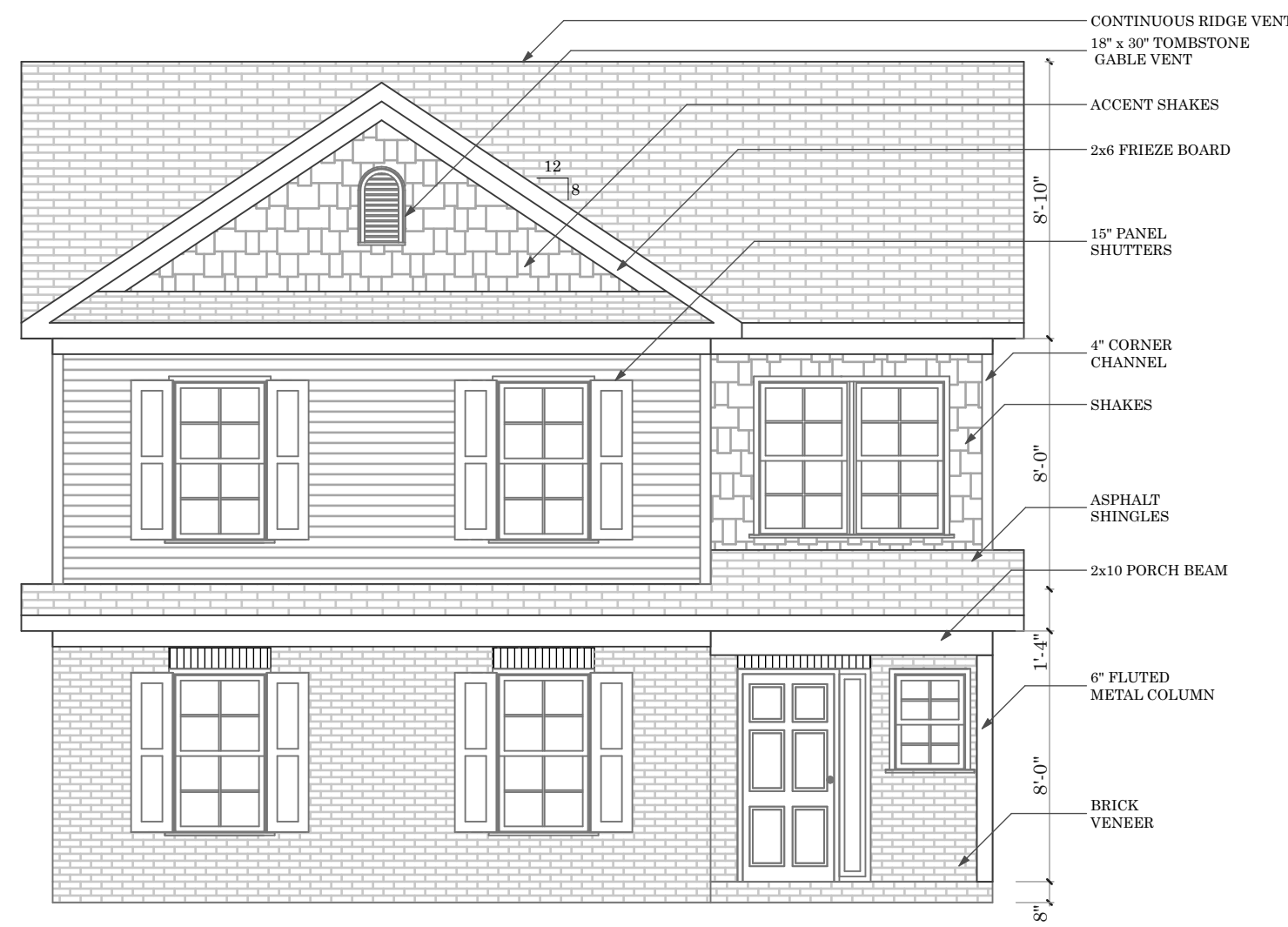

4 Front Elevation B5N w/ Optional Side Entry Garage
SCALE: 3/16" = 1'-0"

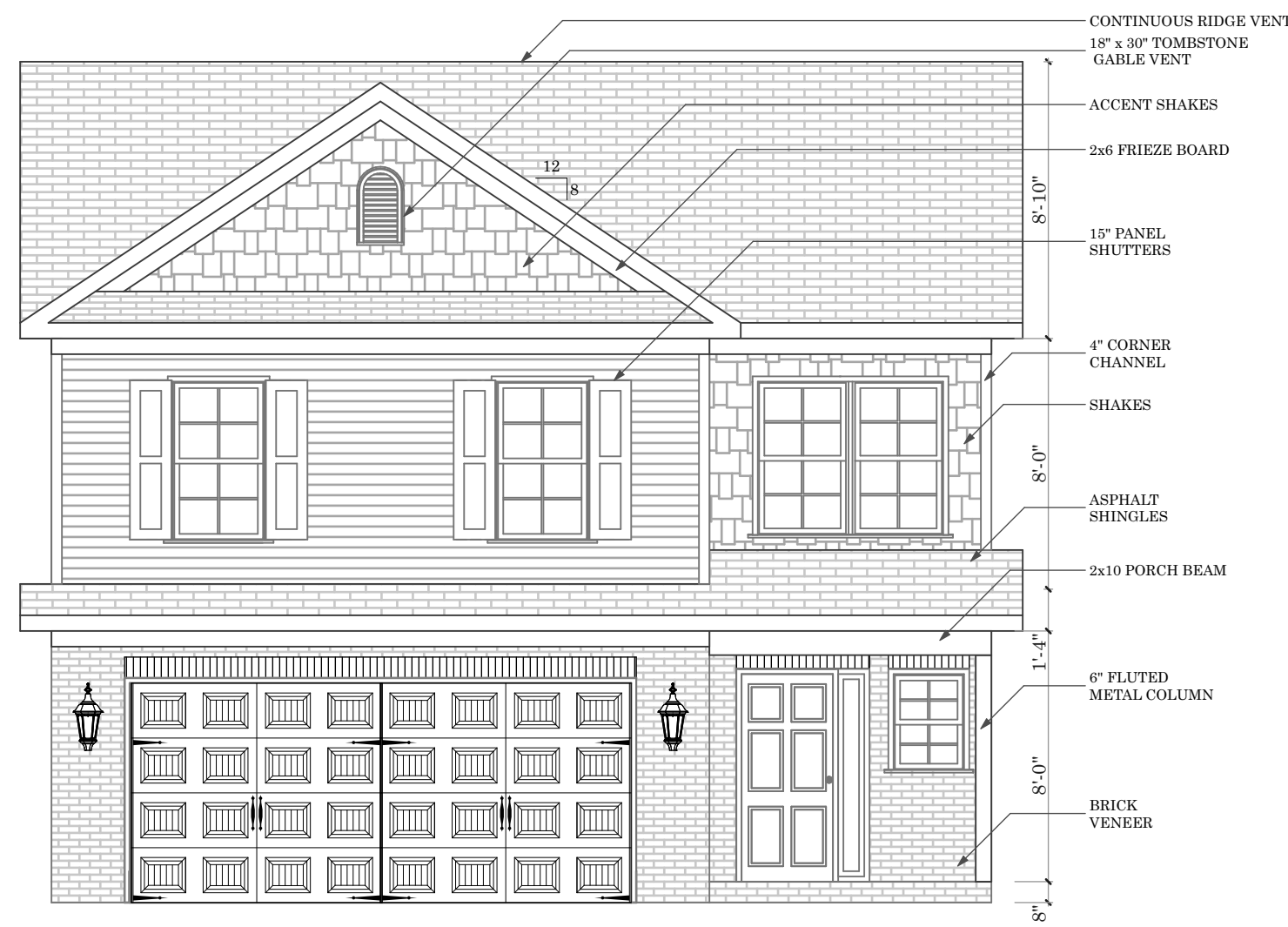

5 Front Elevation B5N
SCALE: 3/16" = 1'-0"



6 Front Elevation B5N w/ Optional 1 Car Garage
SCALE: 3/16" = 1'-0"



1 Front Elevation B3V w/ Optional Side Entry Garage
SCALE: 3/16" = 1'-0"



2 Front Elevation B3V
SCALE: 3/16" = 1'-0"



3 Front Elevation B3V w/ Optional 1 Car Garage
SCALE: 3/16" = 1'-0"

Southport

Drawn By:
 Tonya K./ Humberto L.
Date Plotted:
 5/1/20
Original Date:
 3-13-2007

File Path:
/Volumes/Company/DESIGN/ArchiCAD Plans/
 ArchiCAD22/Southport.pln

DO NOT SCALE DRAWINGS

All drawings are property of Keystone Group, Inc. and are subject to change. All changes will be noted on plan and may not be to scale. Please verify with CAD Technician all questions regarding the drawings located within this document.

Professional Engineer:

Revision Date	Revision

Sheet Name:
 B Roof Secondary Elevations

Sheet Number:

B-08



11 Optional Sunroom
SCALE: 3/16" = 1'-0"

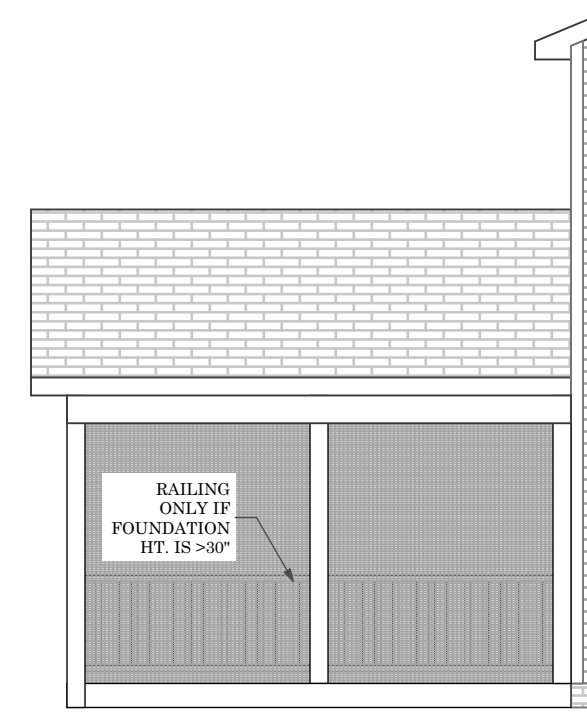

12 Optional Screened Porch
SCALE: 3/16" = 1'-0"

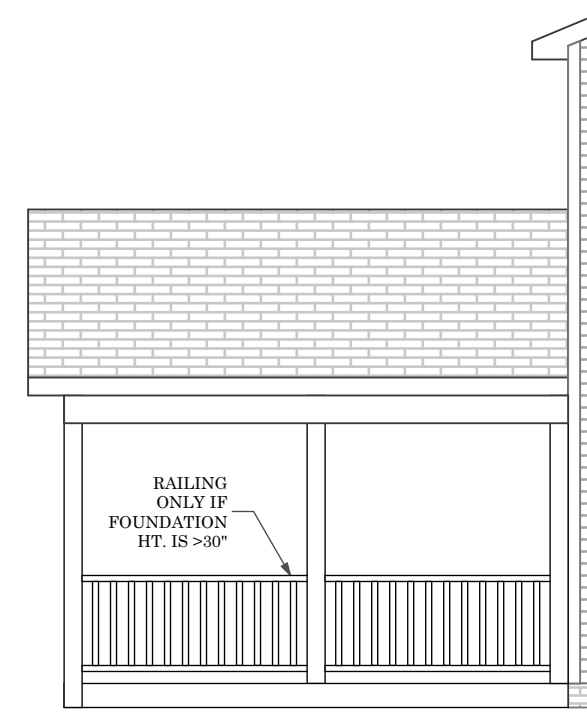

13 Optional Covered Porch
SCALE: 3/16" = 1'-0"

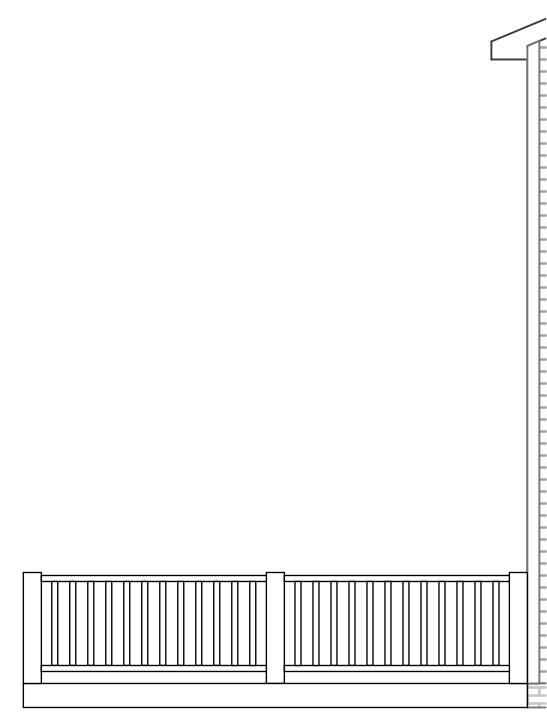

14 Optional Deck
SCALE: 3/16" = 1'-0"

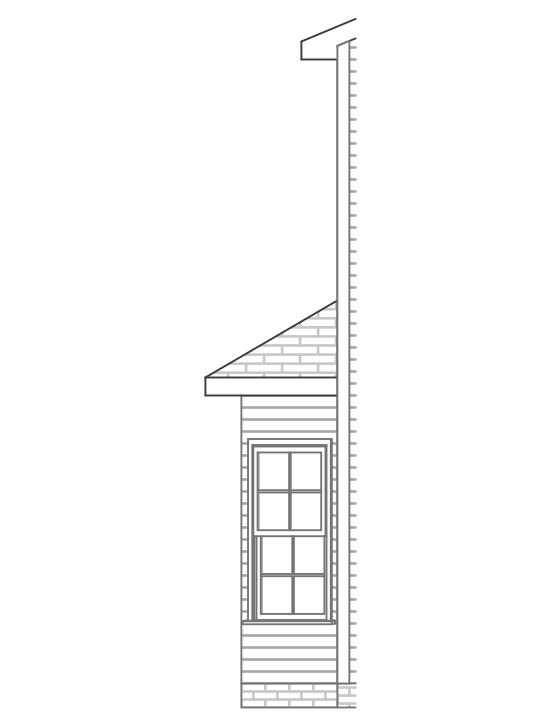

15 Optional Bay Window
SCALE: 3/16" = 1'-0"

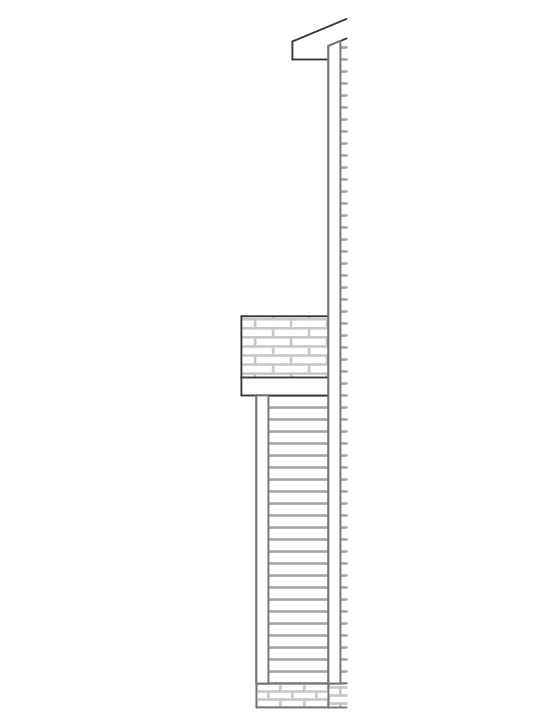

16 Optional Fireplace Bump-Out
SCALE: 3/16" = 1'-0"

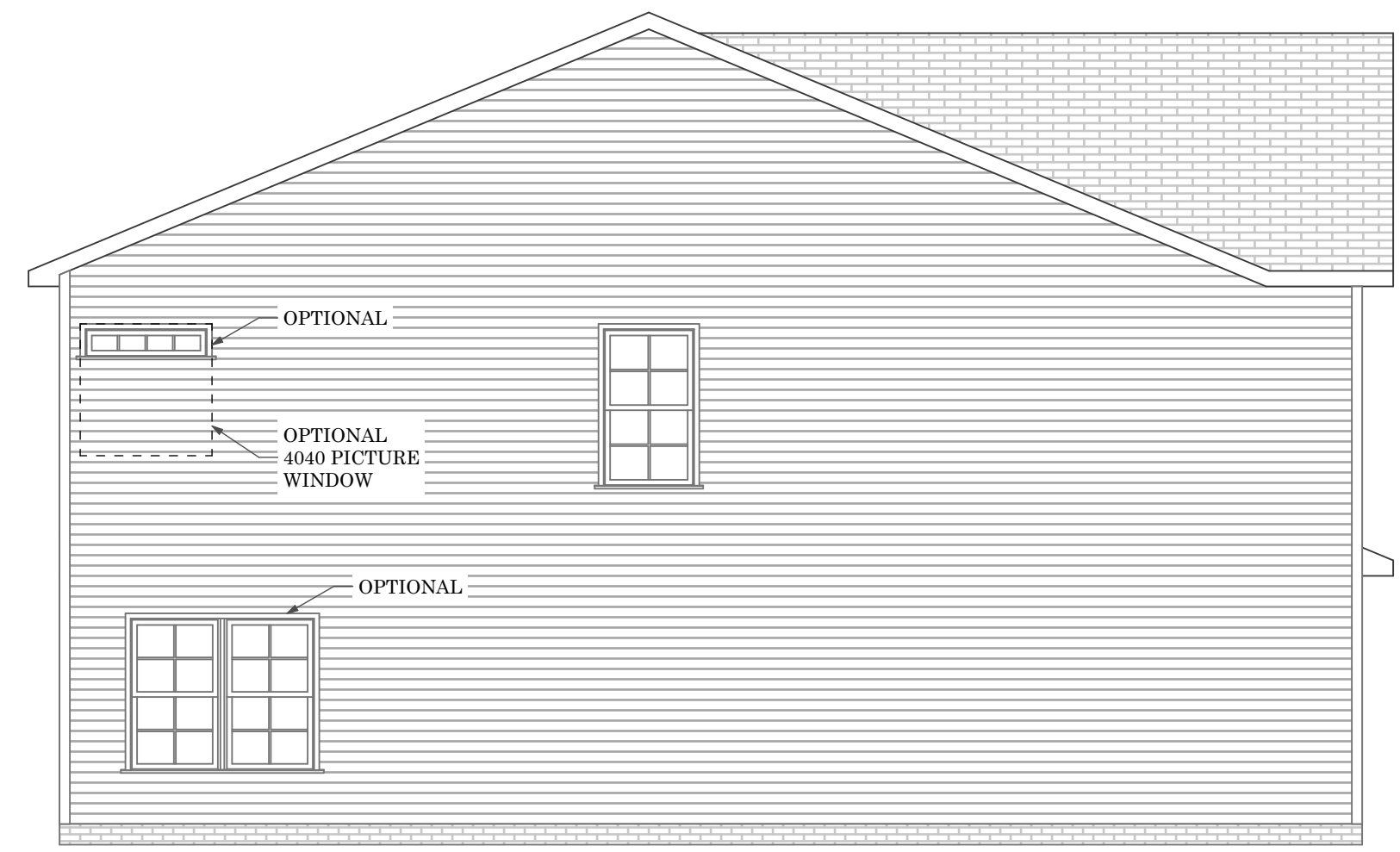

17 Optional Sunroom
SCALE: 3/16" = 1'-0"

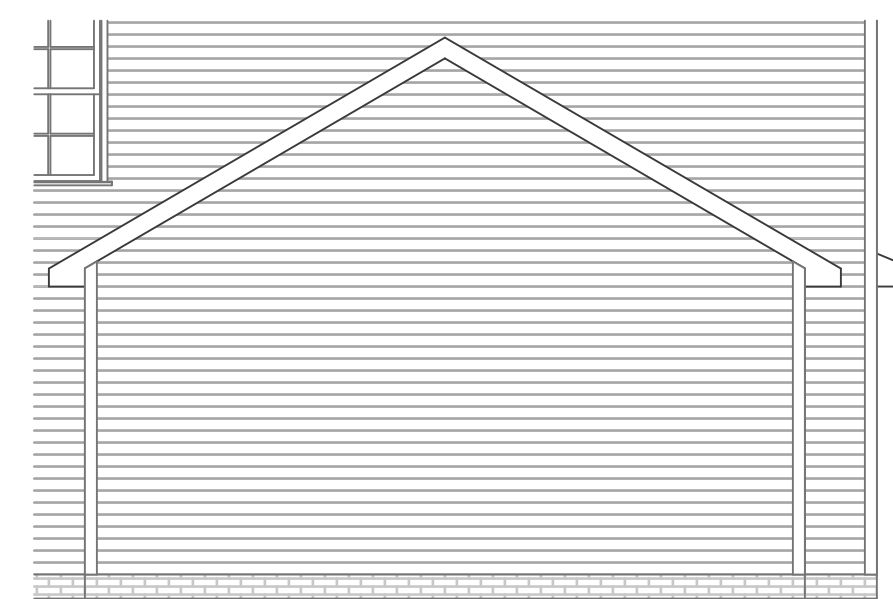

8 Optional 1 Car Garage
SCALE: 3/16" = 1'-0"

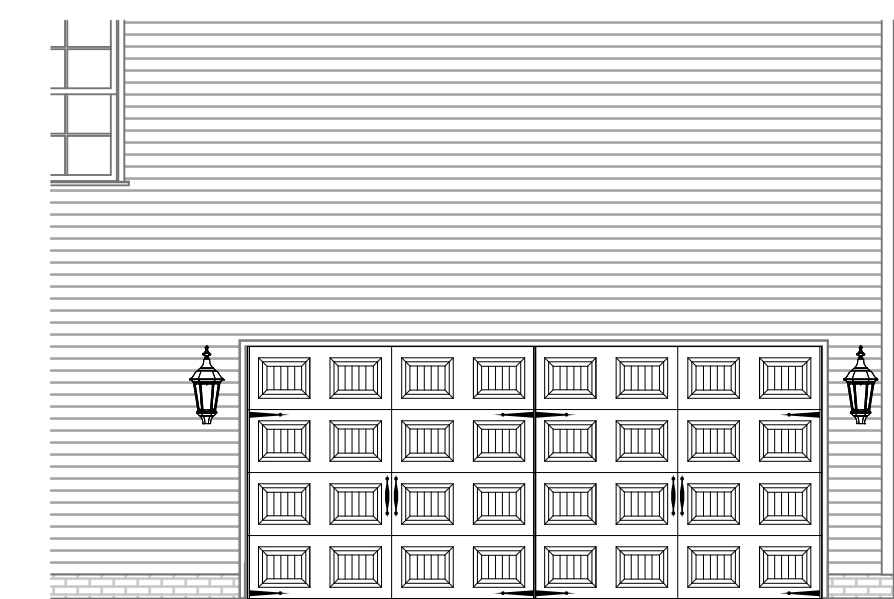

9 Optional Side Entry Garage
SCALE: 3/16" = 1'-0"

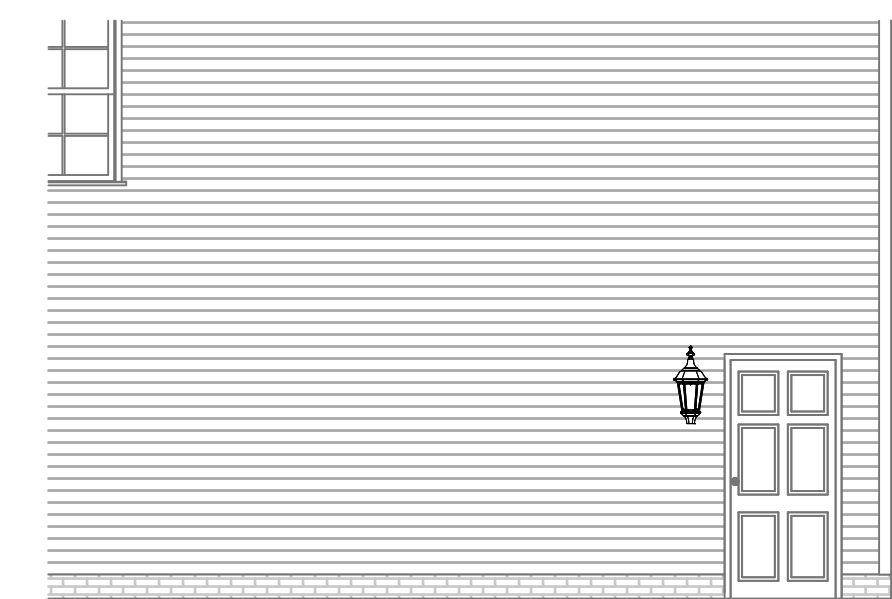

10 Optional Service Door
SCALE: 3/16" = 1'-0"



1 Right Elevation
SCALE: 3/16" = 1'-0"

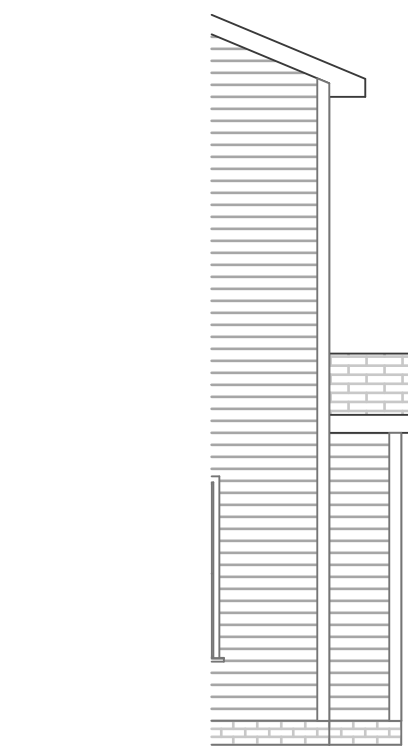

2 Optional Fireplace Bump-Out
SCALE: 3/16" = 1'-0"

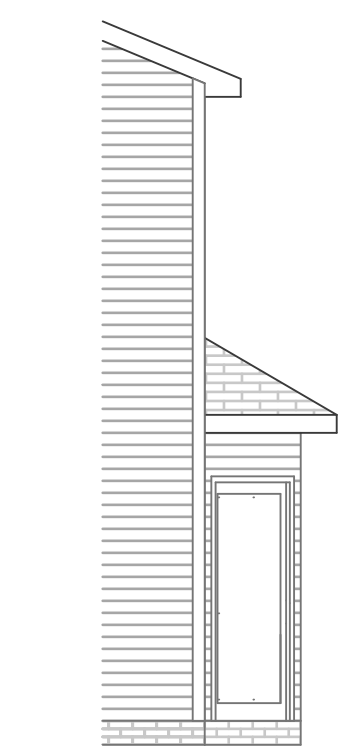

3 Optional Bay Window
SCALE: 3/16" = 1'-0"

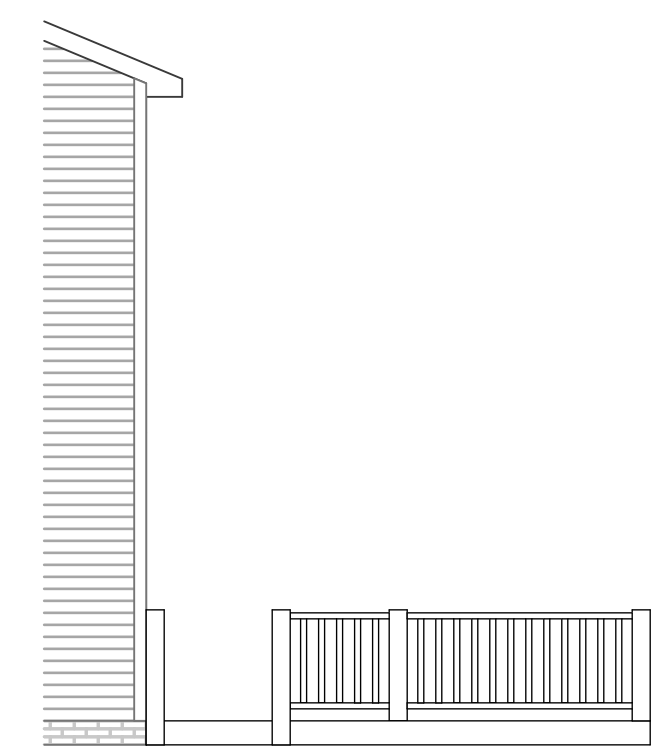

4 Optional Deck
SCALE: 3/16" = 1'-0"

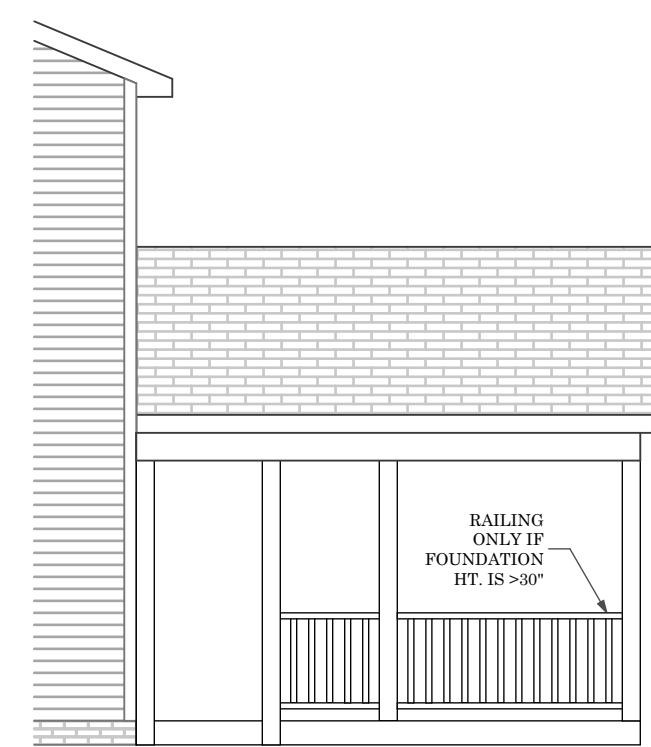

5 Optional Covered Porch
SCALE: 3/16" = 1'-0"

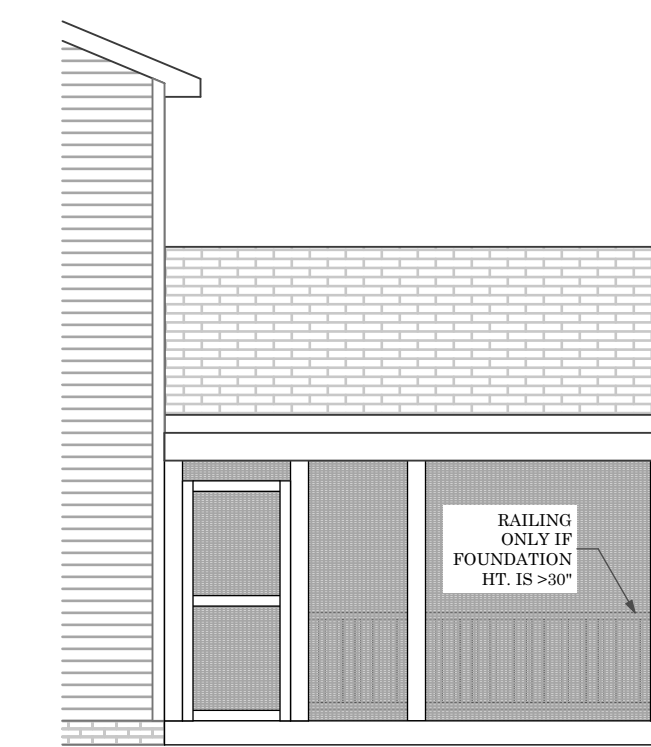

6 Optional Screened Porch
SCALE: 3/16" = 1'-0"



7 Optional Sunroom
SCALE: 3/16" = 1'-0"



3708 Alliance Drive
Greensboro, NC 27407
Phone: 336-856-0111

Southport

Drawn By:
Tonya K./ Humberto L.
Date Plotted:
5/1/20

Original Date:
3-13-2007

File Path:
/Volumes/Company/DESIGN/ArchiCAD Plans/
ArchiCAD22/Southport.pln

DO NOT SCALE DRAWINGS

All drawings are property of Keystone Group, Inc. and are subject to change. All changes will be noted on plan and may not be to scale. Please verify with CAD Technician all questions regarding the drawings located within this document.

Professional Engineer:

Revision Date	Revision

Sheet Name:
B Roof Secondary Elevations

Sheet Number:

B-08.1



8 Rear Elevation w/ Optional 1 Car Garage
SCALE: 3/16" = 1'-0"



7 Optional Rear Elevation
SCALE: 3/16" = 1'-0"



6 Optional Fireplace Bump-Out
SCALE: 3/16" = 1'-0"

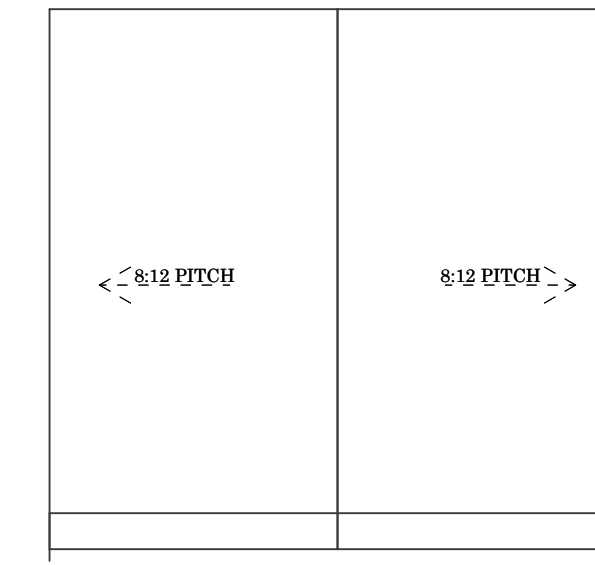

11 Optional Porch or Sunroom
SCALE: 3/16" = 1'-0"

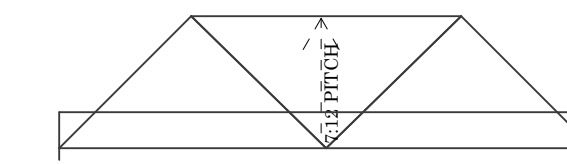

12 Optional Bay Window
SCALE: 3/16" = 1'-0"

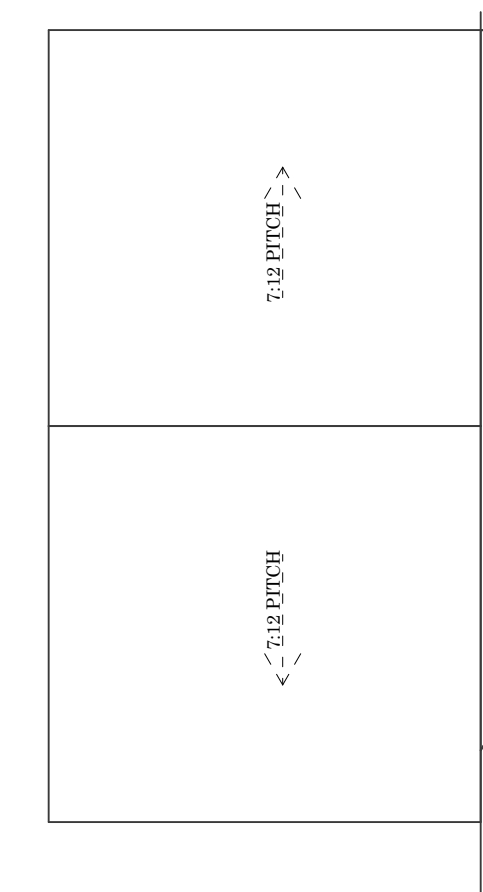

9 Optional 1 Car Garage
SCALE: 3/16" = 1'-0"

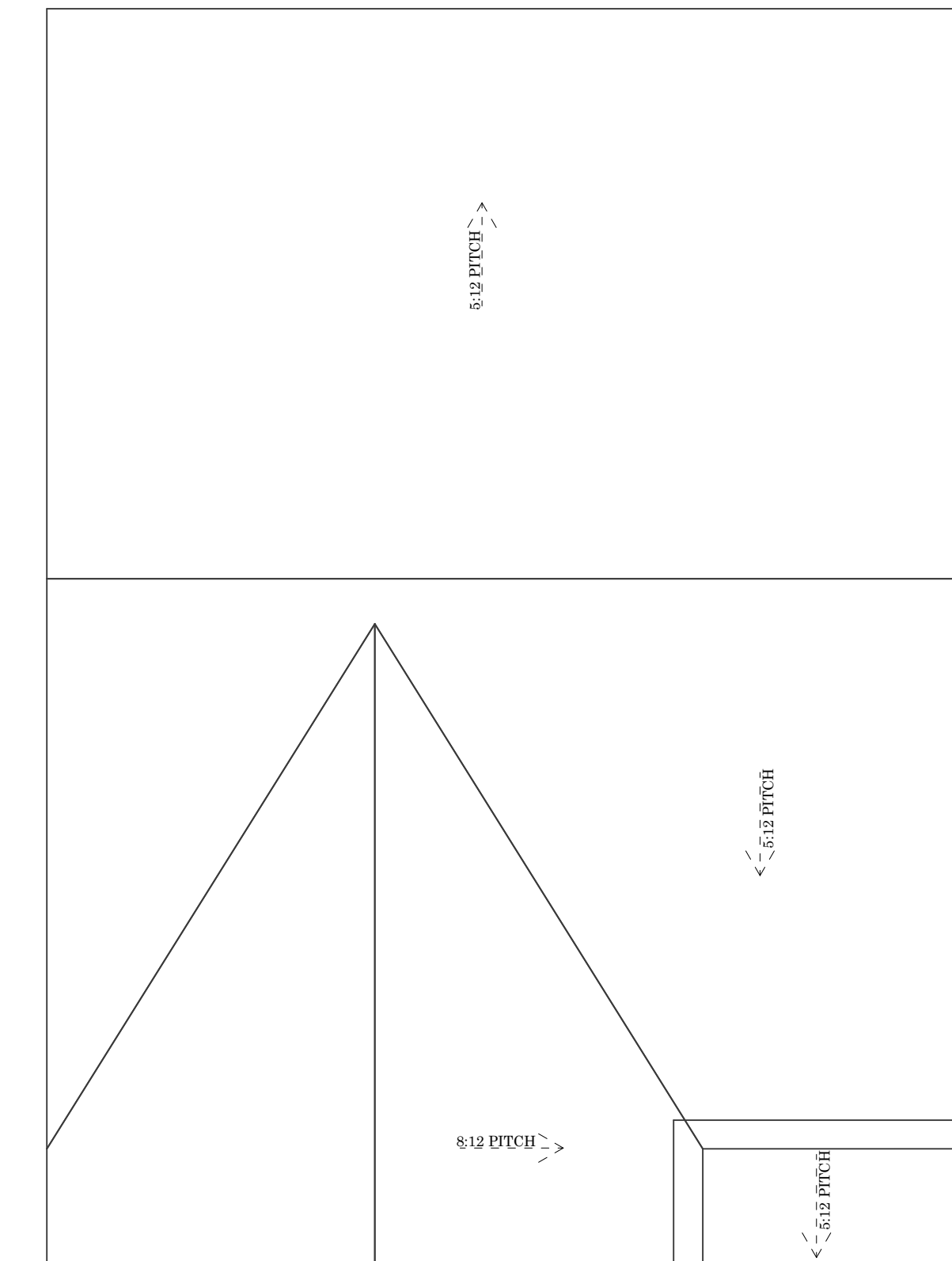

10 Roof Plan B
SCALE: 3/16" = 1'-0"



1 Optional Bay Window
SCALE: 3/16" = 1'-0"



2 Optional Deck
SCALE: 3/16" = 1'-0"



3 Optional Covered Porch
SCALE: 3/16" = 1'-0"



4 Optional Screened Porch
SCALE: 3/16" = 1'-0"



5 Optional Sunroom
SCALE: 3/16" = 1'-0"



3708 Alliance Drive
Greensboro, NC 27407
Phone: 336-566-0111

Southport

Drawn By:
Tonya K./ Humberto L.
Date Plotted:
5/1/20
Original Date:
3-13-2007

File Path:
/Volumes/Company/DESIGN/ArchCAD Plans/
ArchCAD22/Southport.pln

DO NOT SCALE DRAWINGS

All drawings are property of Keystone Group, Inc. and are subject to change. All changes will be noted on plan and may not be to scale. Please verify with CAD Technician all questions regarding the drawings located within this document.

Professional Engineer:

ELECTRICAL SYMBOLS LEGEND		
LIGHTING OUTLETS	CONVENIENCE OUTLETS	MECHANICAL DEVICES
	SWITCH OUTLETS	
	COMMUNICATIONS DEVICES	

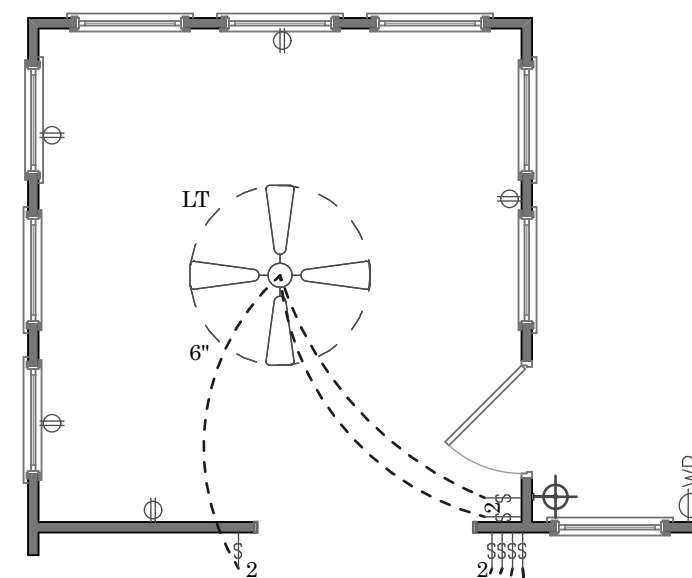

5 Optional Sunroom
SCALE: 3/16" = 1'-0"

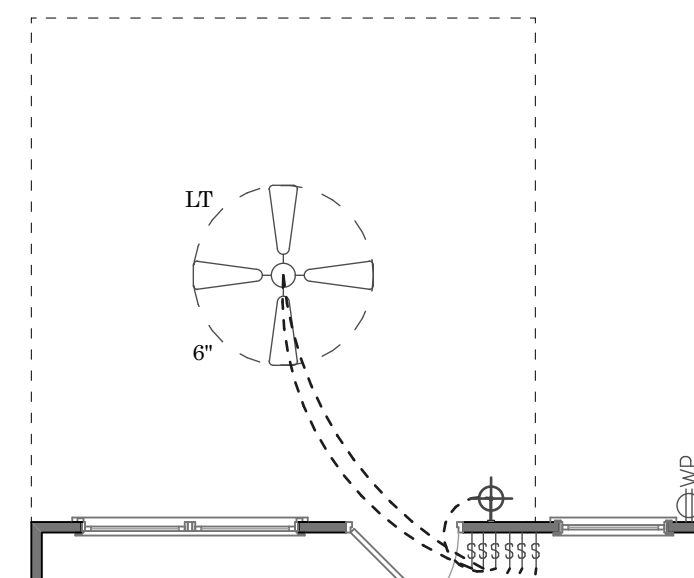

6 Optional Sunroom
SCALE: 3/16" = 1'-0"

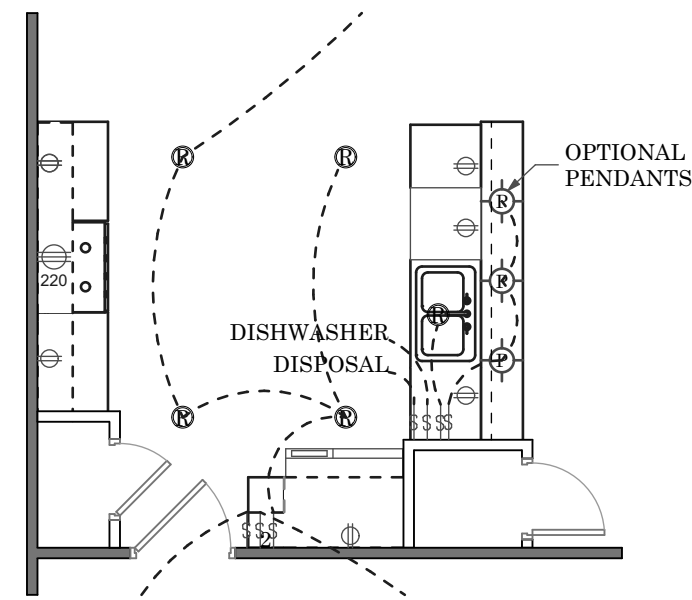

4 Optional Recess Lighting
SCALE: 3/16" = 1'-0"

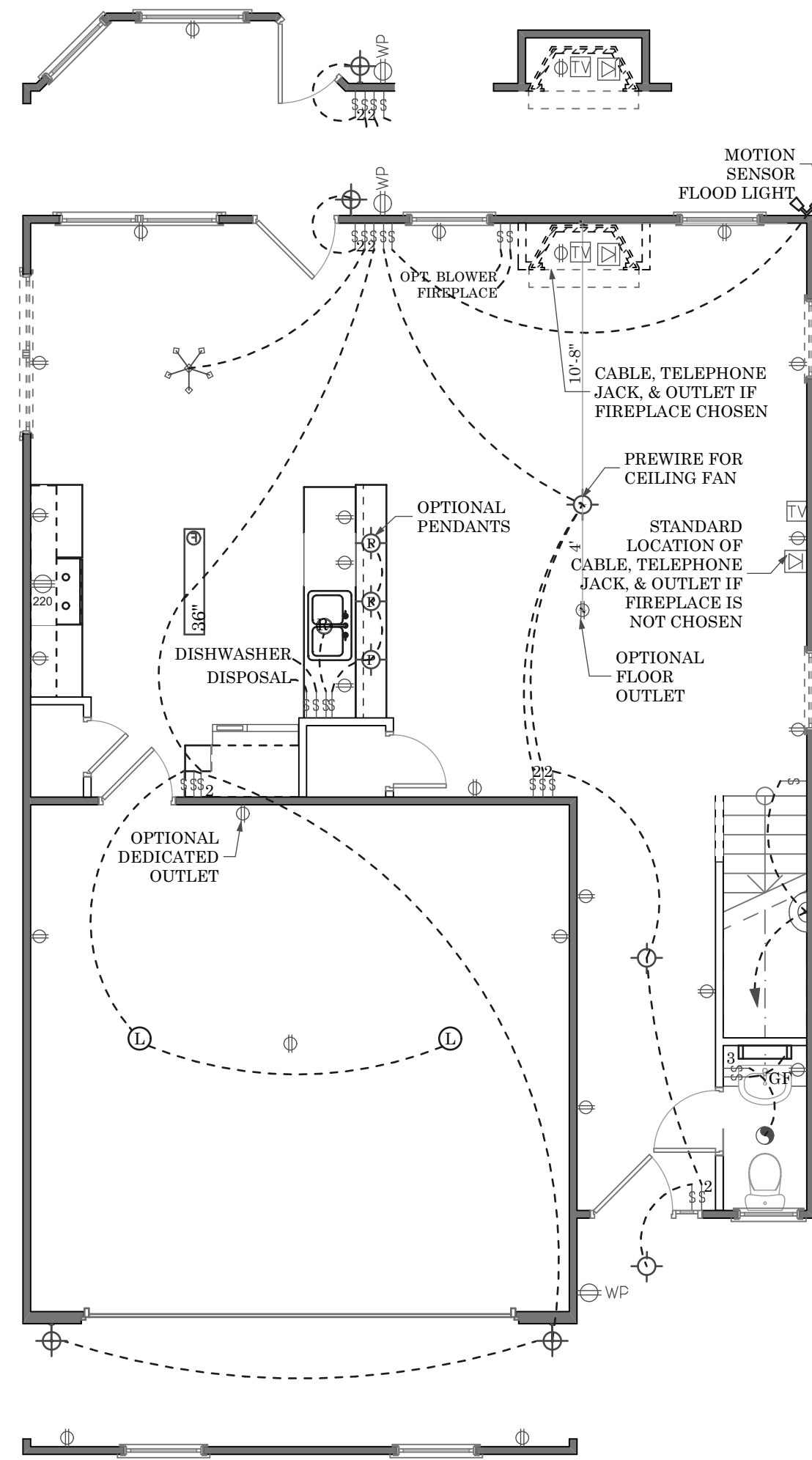

3 First Floor Electrical
SCALE: 3/16" = 1'-0"

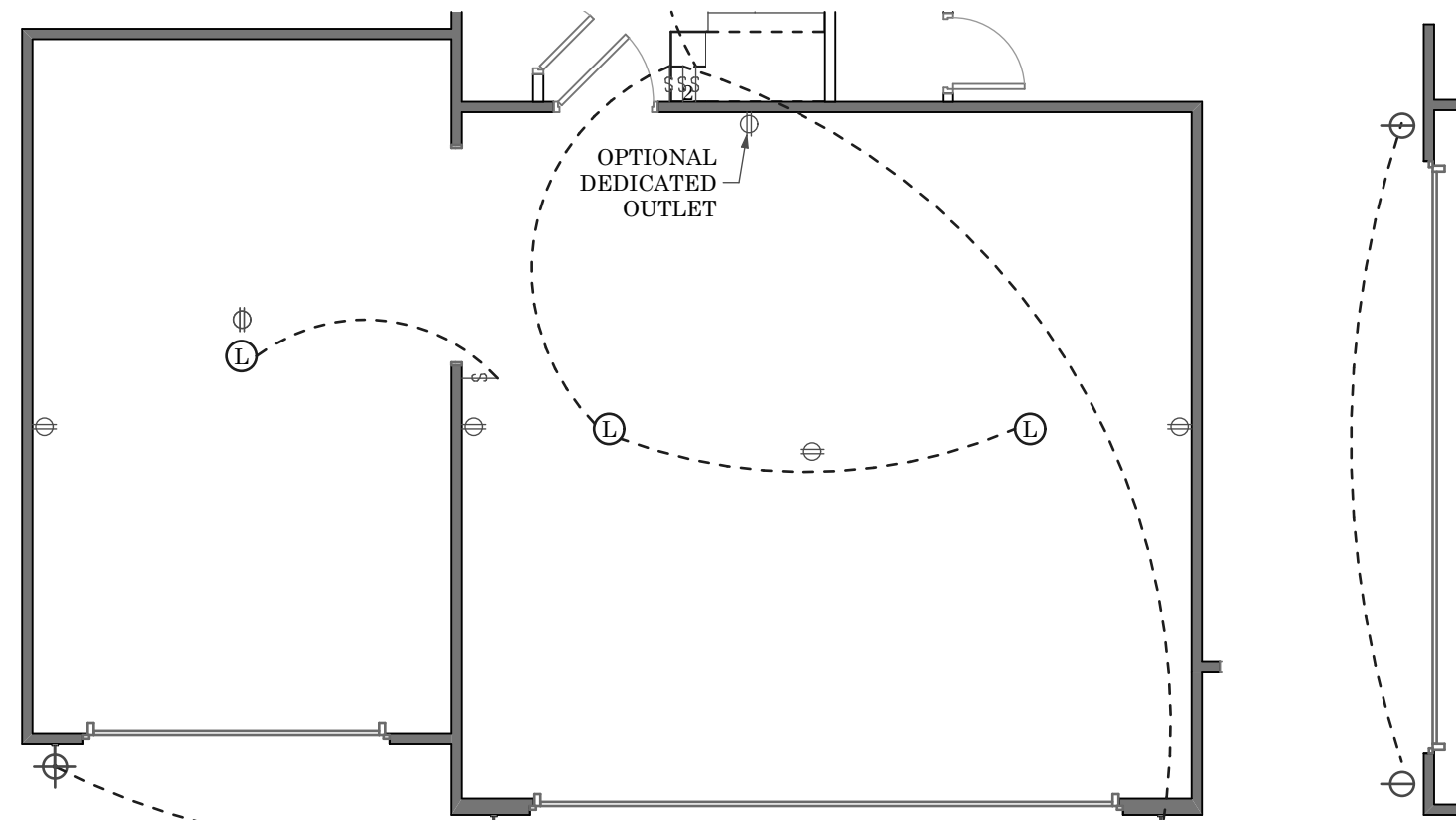

2 Optional Sunroom
SCALE: 3/16" = 1'-0"

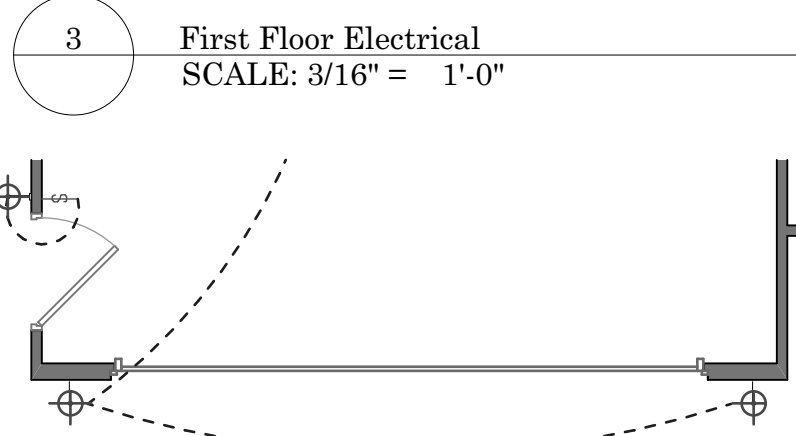

1 Optional Sunroom
SCALE: 3/16" = 1'-0"

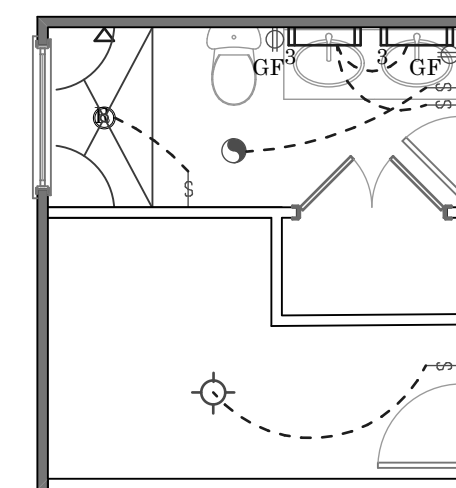

7 Optional Deluxe Master Bath Electrical
SCALE: 3/16" = 1'-0"

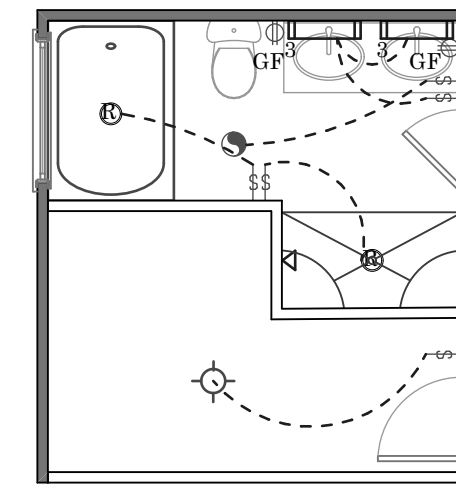

8 Optional Luxury Master Bath Electrical
SCALE: 3/16" = 1'-0"

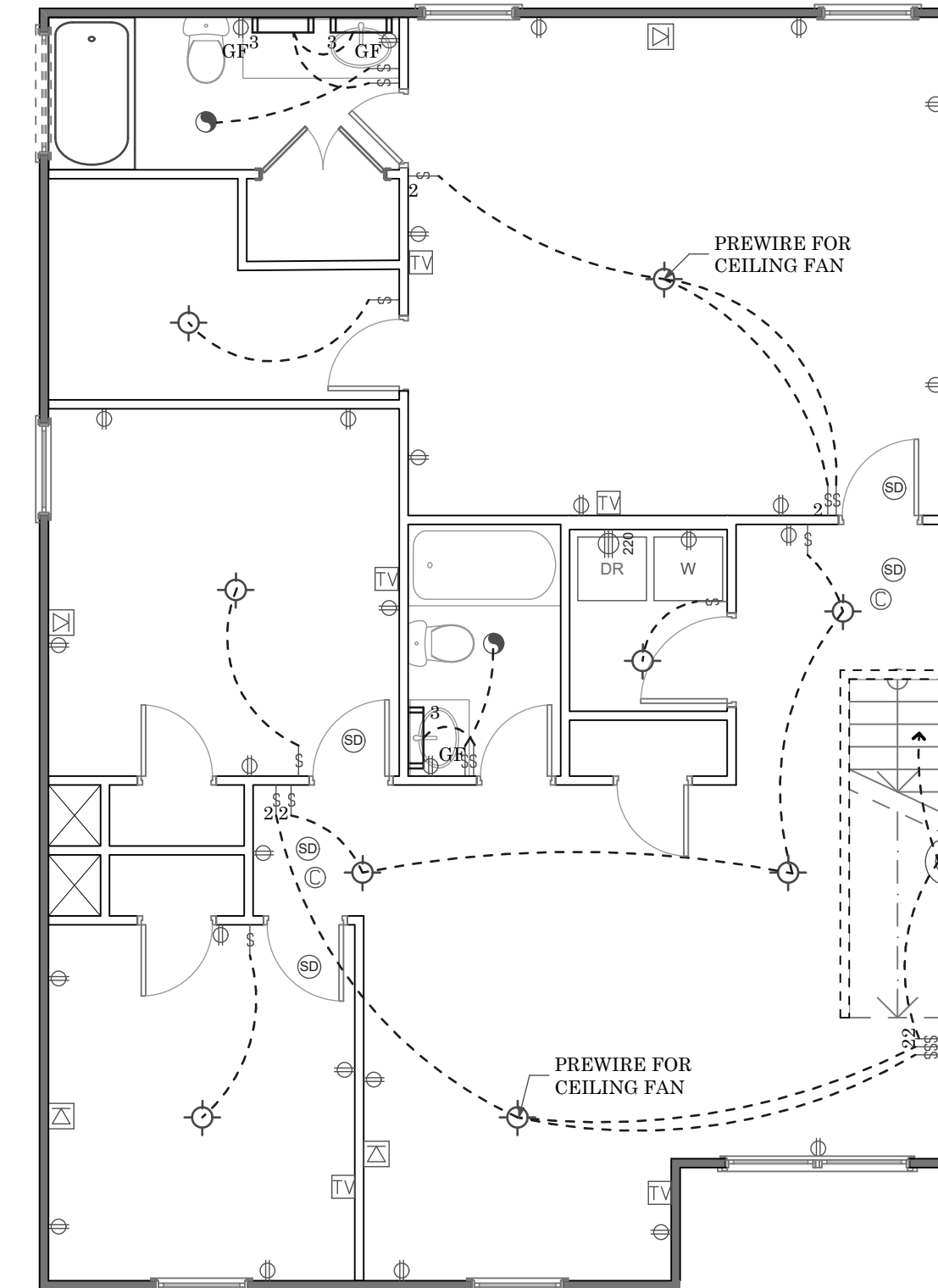

9 First Floor Electrical
SCALE: 3/16" = 1'-0"

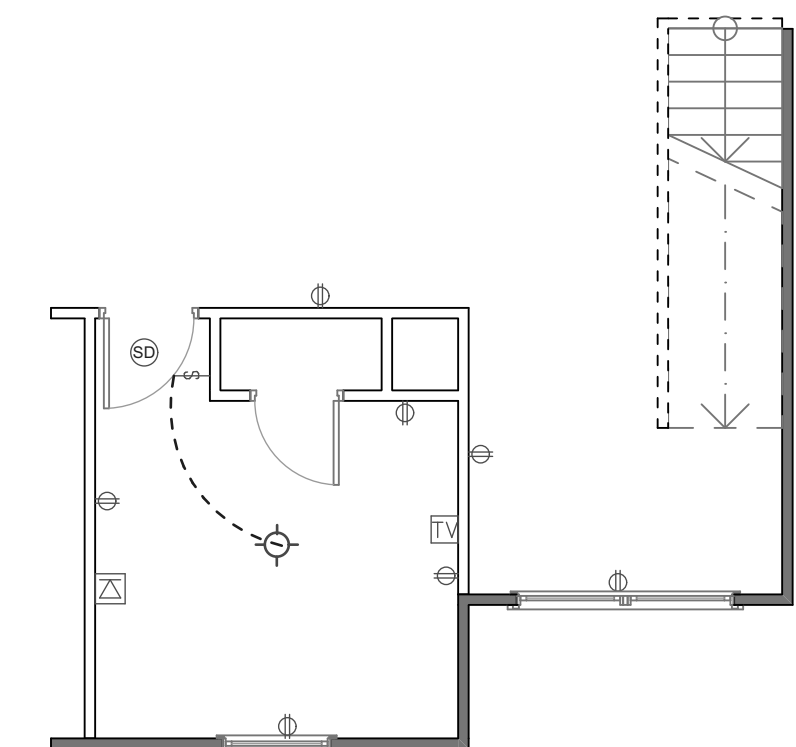

10 Optional Bedroom 4 Electrical
SCALE: 3/16" = 1'-0"

Revision Date	Revision

Sheet Name:

Electrical Plan

Sheet Number:

E-01

SHELVING AND BATH ACCESSORIES LEGEND	
SR	SHOWER ROD
TR	TOWEL RING
TB	TOWEL BAR
PH	PAPER HOLDER
1-12 SR	1-12" SHELF AND ROD
2-12 SR	2-12" SHELVES AND ROD
5-12 L	5-12" LINEN SHELVES
5-16 L	5-16" LINEN SHELVES



Southport

Drawn By:
Tonya K./ Humberto L.
Date Plotted:
5/1/20
Original Date:
3-13-2007

File Path:
/Volumes/Company/DESIGN/ArchiCAD Plans/
ArchiCAD22/Southport.pln

DO NOT SCALE DRAWINGS
All drawings are property of Keystone Group, Inc. and are subject to change. All changes will be noted on plan and may not be to scale. Please verify with CAD Technician all questions regarding the drawings located within this document.

Professional Engineer:

Revision Date	Revision

Sheet Name:
Shelving & Bath Accessories

Sheet Number:

H-01

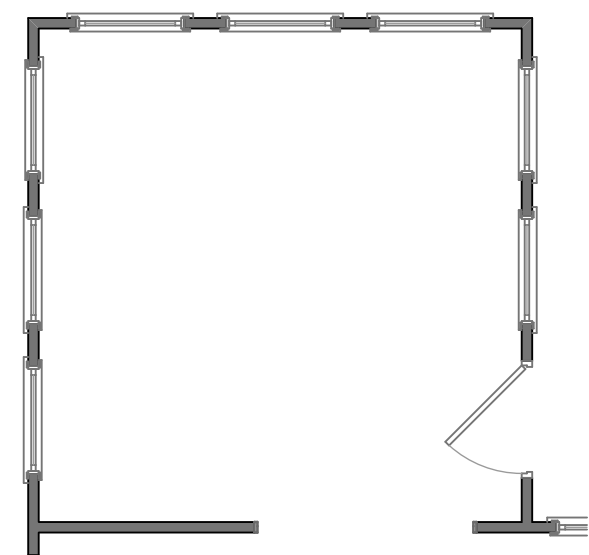

4 Optional Sunroom
SCALE: 3/16" = 1'-0"

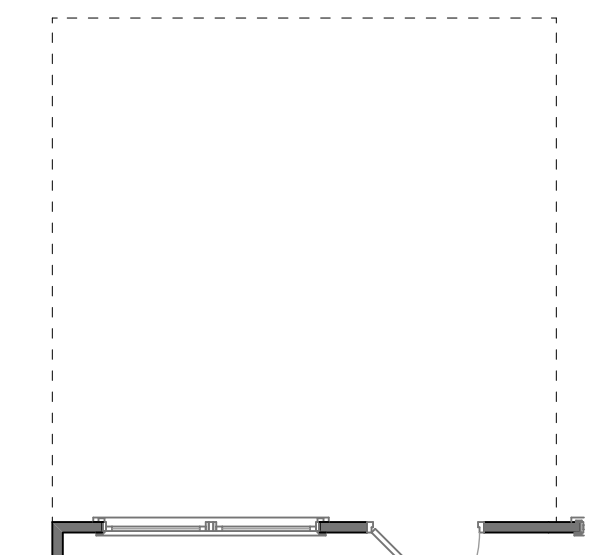

5 Optional Covered Porch
SCALE: 3/16" = 1'-0"

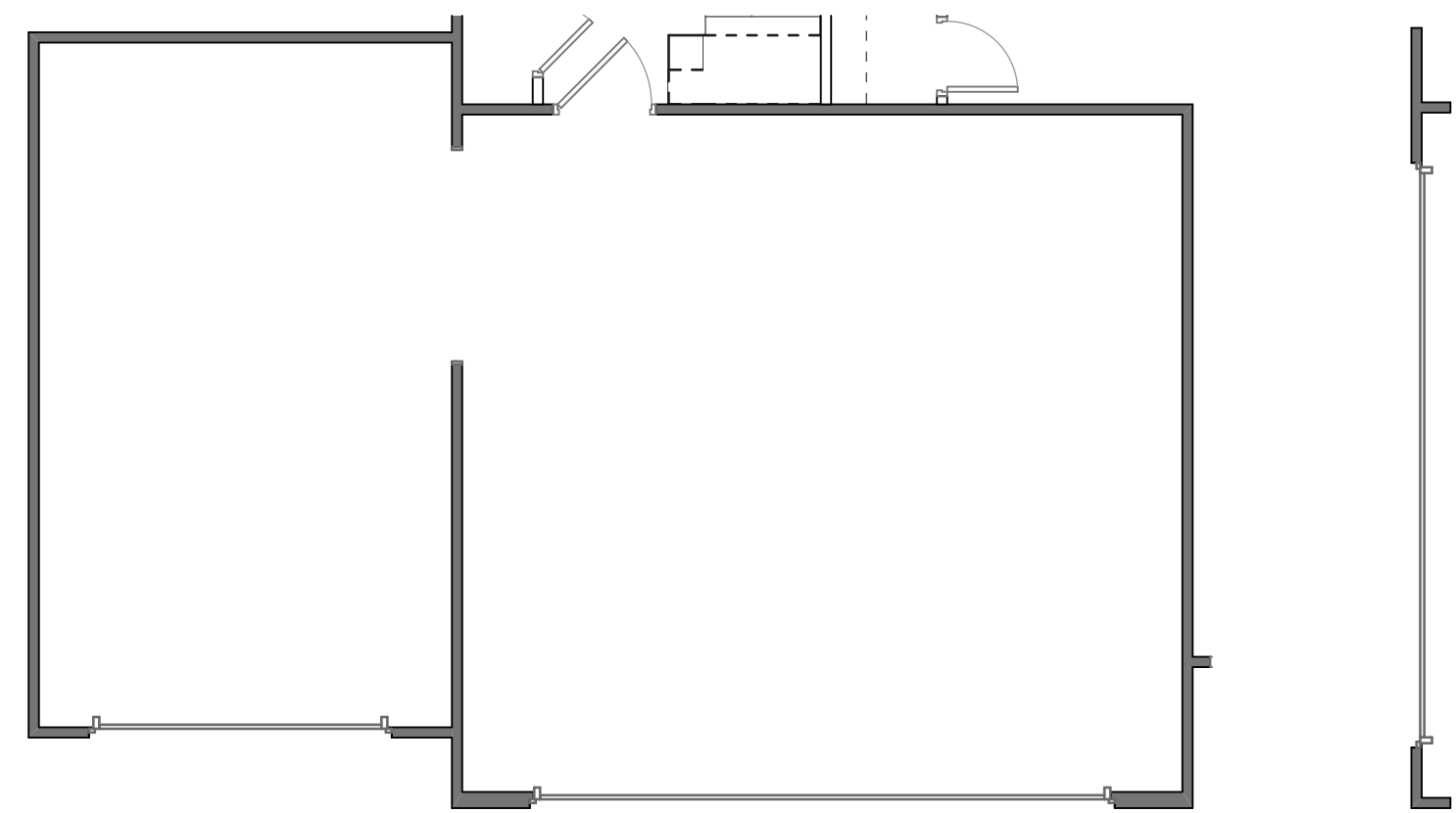
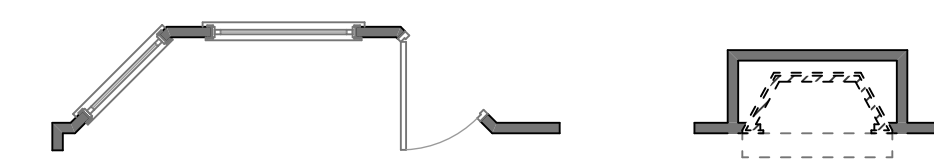

3 Optional 1 Car Garage
SCALE: 3/16" = 1'-0"

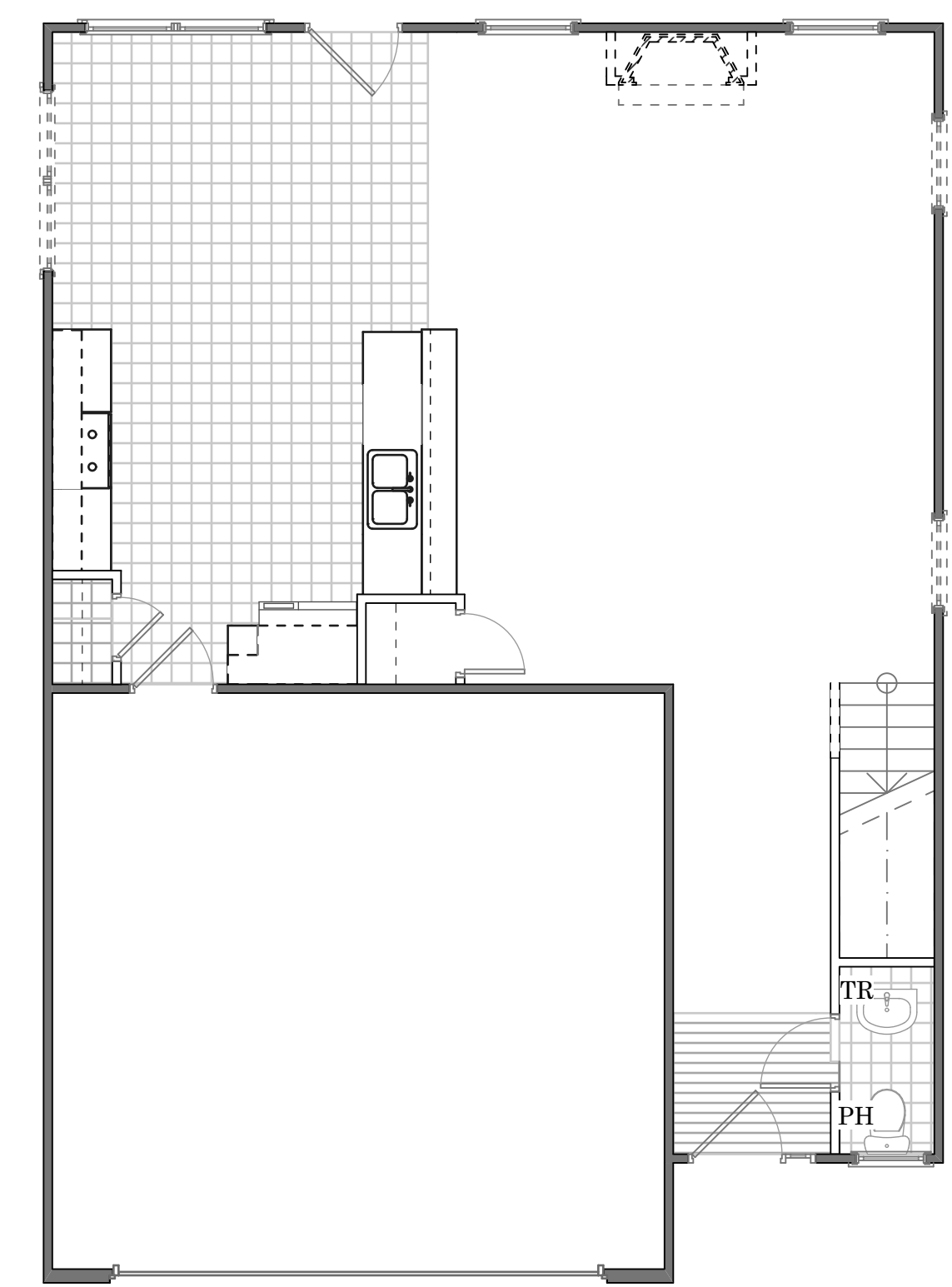

1 First Floor Shelving and Bath Accessories
SCALE: 3/16" = 1'-0"



2 Optional Service Door
SCALE: 3/16" = 1'-0"

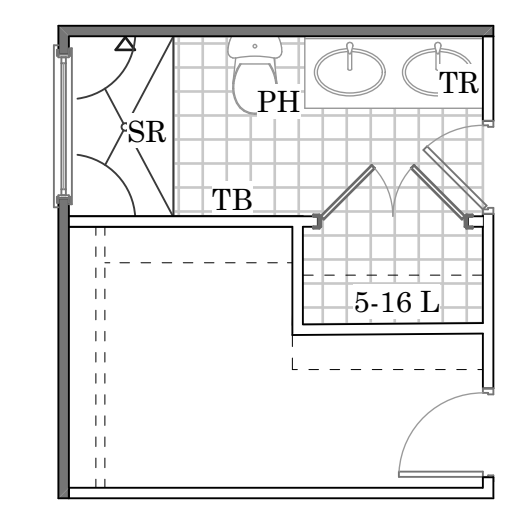

9 Deluxe Bath Shelving and Accessories
SCALE: 3/16" = 1'-0"

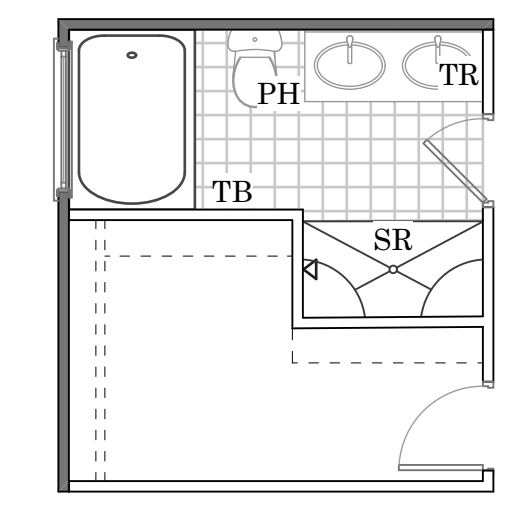

8 Luxury Shelving and Bath Accessories
SCALE: 3/16" = 1'-0"

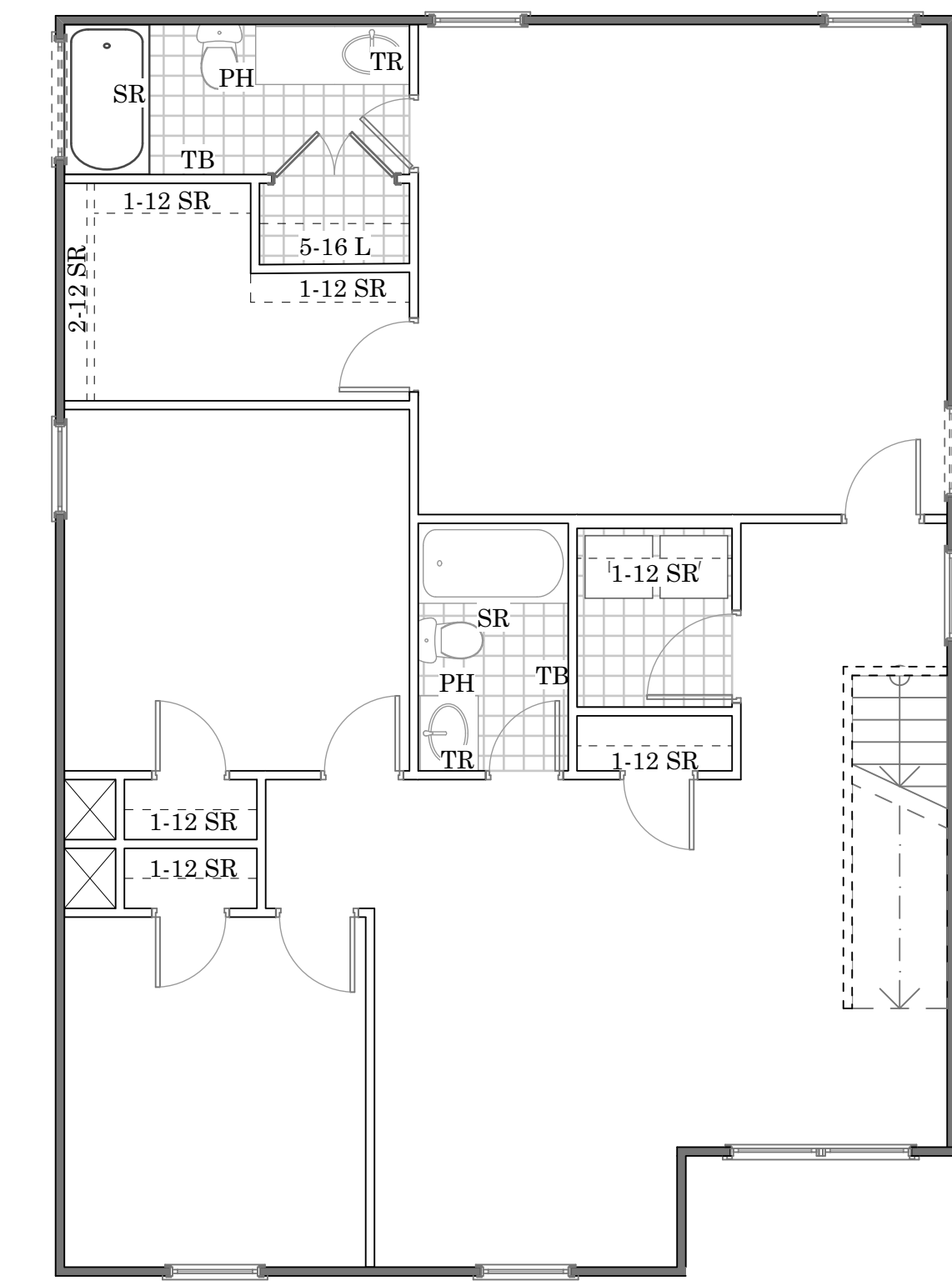

6 Second Floor Shelving and Bath Accessories
SCALE: 3/16" = 1'-0"

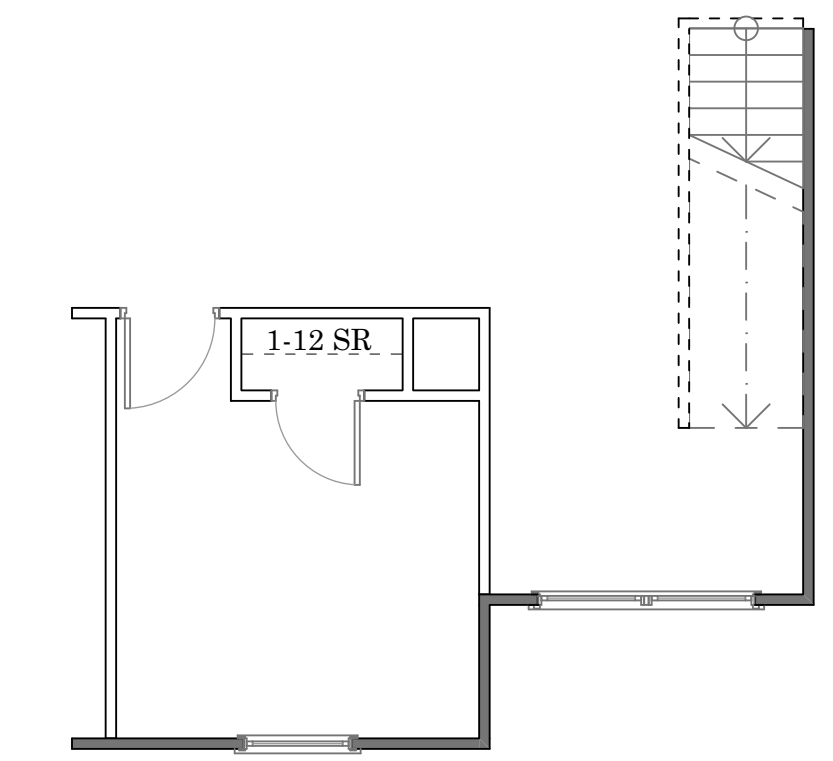

7 Optiona Bedroom 4 Shelving
SCALE: 3/16" = 1'-0"

